

2004-2005 STATISTICAL PROFILE

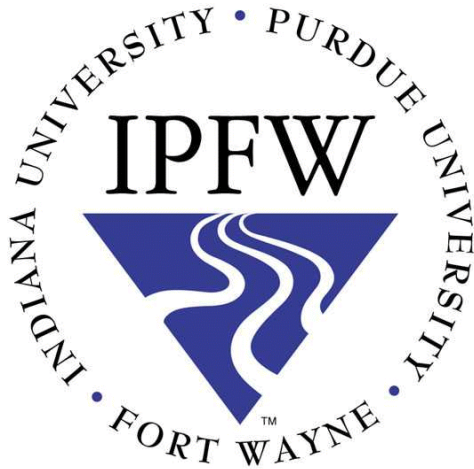

INDIANA UNIVERSITY - PURDUE UNIVERSITY FORT WAYNE

Indiana University - Purdue University Fort Wayne
Institutional Research

November, 2004

PREFACE

The Indiana University - Purdue University Fort Wayne Statistical Profile is intended to serve as a comprehensive resource about institutional facts and student characteristics. This is the twenty-second year of publication of the Statistical Profile.

Many people in various offices have contributed to the development of the information that is presented here. I want to express appreciation for all of their contributions.

Your comments and suggestions for improvement of future editions are always welcome.

Jack C. Dahl
Institutional Research

TABLE OF CONTENTS

| | |
|---|------|
| INSTITUTIONAL INFORMATION | -1- |
| General Officers | -2- |
| Community Advisory Council | -3- |
| History of the Fort Wayne Campus | -4- |
| Notable Events | -6- |
| Undergraduate and Graduate Degree Programs | -9- |
| Organizational Chart | -11- |
| | |
| STUDENT INFORMATION | -12- |
| Summary of Enrollment by County | -13- |
| Allen County Student Residence | -15- |
| Enrollment by State of Residency | -16- |
| Enrollment by Foreign Country or Territory | -17- |
| Transfer Students* by Former Indiana College/university | -20- |
| Incoming Transfer* Student Summary by State | -22- |
| Profile of Enrollment | -23- |
| Enrollment by Class Standing | -24- |
| Enrollment by Level and Residency | -24- |
| Undergraduate Admissions and Matriculants | -25- |
| Class Rank and Test Scores of Beginners | -25- |
| Average Age by Student Level | -26- |
| Enrollment by Ethnic Category | -26- |
| Students by Academic Unit and Level | -27- |
| Students by Academic Unit, Major and Program | -28- |
| Summer Session Enrollment | -41- |
| Enrollment by Sex and Status | -42- |
| Enrollment History | -43- |
| Credit Hour History | -44- |
| Full-time Equivalent Enrollment | -45- |
| Continuing Education Enrollments | -46- |
| Certificates and Degrees Conferred | -47- |
| Residence of Alumni | -48- |
| | |
| FACULTY AND STAFF | -49- |
| Institutional Staff Data Comparison | -50- |
| Regular Minority Employees | -51- |
| Minority Employees by Ethnic Category | -51- |
| Regular Employees by Gender | -52- |
| Full-time Faculty Salaries by Rank | -52- |
| Sabbatical Leaves by Department/division | -53- |
| Tenured Faculty* by Department/division | -55- |
| Tenured Faculty* by Rank and Sex | -56- |

| | |
|---|------|
| SOURCES OF SUPPORT | -57- |
| General Funds Operating Budget | -58- |
| State Appropriation | -59- |
| Student Financial Aid by Type of Aid | -60- |
| Student Fees per Credit Hour | -61- |
| Sources and Major Distribution of Funds | -62- |
| Grants and Contracts by Funding Source | -62- |
| Sources of Gifts to IPFW | -63- |
| Summary of Gifts to IPFW | -63- |
| | |
| FACILITIES | -64- |
| Helmke Library Holdings | -65- |
| Capital Holdings | -66- |

PART I
INSTITUTIONAL INFORMATION

GENERAL OFFICERS

Adam W. Herbert, President, Indiana University
Martin C. Jischke, President, Purdue University
Michael A. Wartell, Chancellor, Indiana University - Purdue University Fort Wayne

THE TRUSTEES

Indiana University

Jamie B. Belanger
Clarence W. Boone
Cora Smith Breckenridge
Erin Haag Breese
Jeffrey S. Cohen
Frederick F. Eichhorn, Jr.
Stephen L. Ferguson
Patrick A. Shoulders
Sue H. Talbot

Purdue University

Michael J. Birck
Sarah L. Cusick
Barbara H. Edmondson
John A. Edwardson
Lewis W. Essex
John D. Hardin, Jr.
J. Timothy McGinley
Robert E. Peterson
Mamon M. Powers, Jr.
Mark W. Townsend

INDIANA-PURDUE FOUNDATION AT FORT WAYNE

Indiana Directors

Harriet S. Inskip (2008)
Edgar F. Kettler (2007)
Larry Lee (2009)
Jeanne S. Miller (2006)
John D. Walda (2005)

Purdue Directors

Bob F. Jesse (2007)
Alfred W. Kettler, Jr. (2008)
J. Timothy McGinley (2006)
Edward L. Neuffer (2005)
Mamon M. Powers, Jr. (2009)

Foundation Directors - Public Members

Thomas C. Callison (2005)
Glenn Rossman (2007)
David P. Molfenter (2006)
John Sampson (2008)
Paul E. Shaffer (2009)

**COMMUNITY ADVISORY COUNCIL
INDIANA UNIVERSITY - PURDUE UNIVERSITY FORT WAYNE
2004-05**

Clarence W. Boone, M.D.

W. Paul Helmke, Esq.

Bob F. Jesse

M. James Johnston

David P. Molfenter

Wendy Y. Robinson

Paul E. Shaffer

Marilyn Moran Townsend

Mark W. Townsend

HISTORY OF THE FORT WAYNE CAMPUS

INDIANA UNIVERSITY

Deans and Directors of the Fort Wayne Campus

| | |
|--|-----------|
| Frank W. Shockley | 1917 |
| Floyd R. Neff | 1917-1951 |
| Ralph E. Broyles | 1951-1974 |
| (Title of Chancellor for IU Regional Campus 1970 - 1974) | |

Locations of the Fort Wayne Campus

- 1917 - Administrative offices - 3rd floor of Allen County courthouse; Evening classes - Central High School
- 1925 - Administrative offices - Central Building, 114 West Wayne Street
- 1930 - Administrative offices - Dime Bank Building; daytime classes - YWCA
- 1939 - Luther Institute Building purchased; offices and classrooms at 1120 South Barr Street
- 1964 - 2101 East Coliseum Boulevard (shared with Purdue University)

PURDUE UNIVERSITY

Deans and Directors of the Fort Wayne Campus

| | |
|---------------------|----------------|
| Conwell Poling | 1942-47 |
| Richard M. Bateman | 1947-60 |
| Robert L. Ewigleben | 1960-65 |
| D. Richard Smith | 1965-70 |
| Lawrence O. Nelson | 1970 (interim) |
| Roger J. Manges | 1970-74 |

Locations of the Fort Wayne Campus

- 1941 - Central Building, 114 West Wayne Street
- 1946 - Transfer Building, Main and Calhoun Streets
- 1947 - Catholic Community Center Building, Jefferson and Barr Streets
- 1964 - 2101 East Coliseum Boulevard (shared with Indiana University)

INDIANA UNIVERSITY - PURDUE UNIVERSITY FORT WAYNE

In July, 1974, Indiana University at Fort Wayne and Purdue University at Fort Wayne merged under one chancellor.

Chancellors of the Fort Wayne Campus

| | | | |
|----------------------|----------------------|--------------------------|------------------|
| Donald Schwartz | 1974-78 | Edward A. Nicholson, Jr. | 1984-86 (acting) |
| Frances T. Borkowski | Summer 1978 (acting) | Thomas P. Wallace | 1986-88 |
| Dwight F. Henderson | 1978-79 (acting) | Joanne B. Lantz | 1988-94 |
| Joseph P. Giusti | 1979-84 | Michael A. Wartell | 1994- |

HISTORY OF THE FORT WAYNE CAMPUS, continued

Major Construction Projects

ALFRED W. KETTLER HALL

| | |
|--------------------|----------|
| Groundbreaking | 10-18-62 |
| Cornerstone Laying | 9-17-63 |
| Building Completed | 1964 |
| Dedicated | 11-8-64 |
| Named | 5-15-73 |

FLOYD R. NEFF HALL

| | |
|--------------------|---------|
| Groundbreaking | 5-11-70 |
| Building Completed | 1972 |
| Dedicated & Named | 5-15-73 |

WALTER E. HELMKE LIBRARY

| | |
|--------------------|---------|
| Groundbreaking | 11-2-70 |
| Building Completed | 1972 |
| Dedicated | 5-15-73 |
| Named | 9-20-77 |

WALTER W. WALB STUDENT UNION

| | |
|--------------------|---------|
| Groundbreaking | 5-11-70 |
| Building Completed | 1973 |
| Dedicated & Named | 9-20-77 |

CLASSROOM - MEDICAL BUILDING

| | |
|--------------------|----------|
| Groundbreaking | 12-13-79 |
| Building Completed | 1981 |
| Dedicated | 5-12-82 |

HILLIARD GATES SPORTS CENTER

| | |
|---------------------|----------|
| Groundbreaking | 5-12-80 |
| Building Completed | 1981 |
| Dedicated | 5-12-82 |
| Rededicated & Named | 10-11-92 |

LIFE SCIENCES RESOURCE CENTER

| | |
|--------------------|---------|
| Construction Began | 11-85 |
| Building Completed | 1986 |
| Dedicated | 9-16-86 |

VISUAL ARTS BUILDING

| | |
|---|----------|
| Construction Began | 11-17-89 |
| Building Completed | 5-31-91 |
| Dedicated | 9-15-92 |
| Name changed from Fine Arts Building | 3-3-00 |

PRINTING SERVICES AND WAREHOUSE BUILDING

| | |
|--------------------|----------|
| Construction Began | 3-19-90 |
| Building Completed | 12-14-90 |

PARKING GARAGE #1

| | |
|--------------------|---------|
| Construction Began | 6-12-90 |
| Building Completed | 2-26-91 |

ENGINEERING, TECHNOLOGY, and COMPUTER SCIENCE BUILDING

| | |
|---|----------|
| Construction Began | 2-6-91 |
| Building Completed | 11-16-92 |
| Dedicated | 9-21-93 |
| Name change from Engineering and Technology Building | 4-23-04 |

ERNEST E. WILLIAMS THEATRE

| | |
|--------------------|----------|
| Construction Began | 5-28-91 |
| Building Completed | 10-26-92 |
| Dedicated & Named | 4-16-93 |

SCIENCE BUILDING

| | |
|--------------------|---------|
| Groundbreaking | 5-8-96 |
| Building Completed | 2-27-98 |
| Dedicated | 9-15-98 |

PARKING GARAGE #2

| | |
|--------------------|---------|
| Construction Began | 5-27-97 |
| Building Completed | 6-25-98 |

WILLIS FAMILY BRIDGE

| | |
|-------------------|----------|
| Groundbreaking | 10-10-02 |
| Completed | 2003 |
| Dedicated & Named | 9-16-03 |

WATERFIELD CAMPUS STUDENT HOUSING (phase 1)

| | |
|-------------------|-------------|
| Groundbreaking | 5-28-03 |
| Completed | August 2004 |
| Dedicated & Named | 9-21-04 |

NOTABLE EVENTS

- 6-4-58 Indiana-Purdue Foundation at Fort Wayne established.
- 11-29-58 Purchase of the original tract for the campus.
- 9-17-64 First combined Indiana University and Purdue University classes at Coliseum Boulevard site.
- 1966 General and Technical Studies Division established (programs integrated into other units in 1982).
- 1968 First degrees conferred.
- 1974 Administrative unification of Indiana University at Fort Wayne and Purdue University at Fort Wayne under one chancellor.
- 1975 Crooked Lake Biological Station lease acquired.
- 1976 Fine Arts School on Berry Street merged with Indiana University - Purdue University at Fort Wayne.
- 1978 Weekend College initiated.
- 1981 Faculty Senates of Indiana University - Purdue University Fort Wayne combined.
- 1983 Library Endowment established as the first major endowment at the university.
- 1985 Purdue University designated responsible corporation for campus management purposes.
- 1986 First named professorship established (Jack W. Schrey Professorship).
- 1987 Academic units reorganized to reflect homogeneous missions.
- 1988 152-acre William T. McKay property adjacent to the campus acquired for the Indiana-Purdue Foundation at Fort Wayne.
- 1989 IPFW 25th Anniversary celebrated.

Parkview Hospital Nursing Program merger with IPFW completed.
- 1990 Fort Wayne Center for Medical Education approved to offer second year of medical school curriculum.
- 1991 IPFW established first baccalaureate program in women's studies in Indiana.

Downtown Fine Arts facilities consolidated at Coliseum Boulevard campus.

continued on following page

NOTABLE EVENTS, continued

- 1992 Friends of Indiana University - Purdue University Fort Wayne pavilion erected in Aquarius Park.
- First major building (Kettler Hall) mortgage paid off.
- Indiana University - Purdue University at Fort Wayne changed to Indiana University - Purdue University Fort Wayne in 1992.
- 1993 Theatre Arts Building dedicated on April 16 and named for Ernest E. Williams, the late editor of The News-Sentinel from 1966 to 1982.
- Men's basketball team won the Great Lakes Valley Conference championship and an NCAA postseason berth.
- 1994 IPFW Volleydons hosted the NCAA Final Four.
- Joanne B. Lantz Student Scholarship Endowment established.
- 1995 General education program implemented for all baccalaureate programs.
- Omnibus Lecture Series initiated.
- 1996 IPFW received \$ 1.7 million scholarship gift from estate of Carlisle and Georgia Wilbur
- Collegiate Connections Program initiated
- 1997 IPFW hosted an Elderhostel program.
- 1998 Science Building dedicated on September 15. Greenhouse named for H. William Davies, Ph.D., Professor Emeritus of Biology.
- IPFW sponsored the first all-campus Undergraduate Research and Creative Endeavor Symposium.
- The "Plex" opened on the McKay farm to provide indoor soccer facilities in support of the Youth Education through Sports initiative.
- 1999 Helmke Library opened its Reserves Express (REX) program, providing enhanced access to course reserve materials.
- CELT, the Center for the Enhancement of Learning and Teaching, began providing a wide range of programs to improve instruction and promote the use of technology in teaching.
- 2000 The SCAN Children's Garden opened on campus to recognize individuals who have helped children become adults.

continued on following page

NOTABLE EVENTS, continued

- (2000) The Helmke Library campaign concluded with the opening of the Science Information Center and an Electronic Information Training Center, as well as an expanded endowment to support enhanced services.
- 'OASIS' was implemented to provide web-based access to a wide range of enrollment services including admission, registration, and fee payment.
- 2001 The IPFW/Parkview Health and Wellness Clinic opened on the campus.
- The Honors Program Center opened in Kettler Hall to provide a focal point for the program.
- Centers of Excellence were established to promote faculty research and service to the region.
- The Athletics program began the transition to Division I affiliation.
- Development of student residence facilities received approval from the Purdue University Board of Trustees.
- 2002 The Chapman Professor of English was established as IPFW's first endowed professorship.
- The Fort Wayne Public Television Center opened on land leased from IPFW.
- The SCT Banner student information system was implemented, providing a wide variety of new services for students, faculty, and staff.
- Management and Academic Mission Agreement renewed by IU and Purdue trustees for the period July 1, 2003 to July 1, 2008.
- 2003 The Willis Family Bridge connecting the campus to the student housing site was completed and dedicated.
- Discover IPFW* capital campaign announced with a goal of raising \$20 million.
- 2004 The Waterfield Campus Student Housing complex opened for Fall 2004 and was dedicated.
- The IPFW Warsaw Center grand opening was held on December 2, 2003.
- The Dolnick Learning Center, on the grounds of the State Developmental Center, became a site for IPFW and Ivy Tech - Fort Wayne classes.
- A Bachelor of Science in Computer Engineering was approved.
- The First Year Experience Program was established to coordinate services for students and improve student retention.

UNDERGRADUATE AND GRADUATE DEGREE PROGRAMS*

ARTS AND SCIENCES

Undergraduate Programs

Anthropology, B.A.
Biology, A.A., B.S.
Biology Teaching, B.S.
Chemical Methods, A.S.
Chemistry, B.S., B.S.C.
Chemistry Teaching, B.S.
Computer Science, B.A (Mathematical Sciences).
Economics, B.A. (Political Science)
English, A.A., B.A.
French, A.A., B.A.
Geology, B.A., B.S.
German, A.A., B.A.
History, A.A., B.A.
Interpersonal and Organizational Communication, B.A.
Mathematics, A.A., B.S.
Mathematics Teaching, B.S.
Media and Public Communication, B.A.
Medical Technology, B.S.
Philosophy, B.A.
Physics, B.S.
Physics Teaching, B.S.
Political Science, A.A., B.A.
Psychology, A.A., B.A.
Sociology, B.A.
Spanish, A.A., B.A.
Speech and Hearing Therapy, B.S.
Women's Studies, A.A., B.A.

Graduate Programs

Biological Science, M.S.
English, M.A, M.A.T.
Liberal Studies, M.L.S.
Mathematics, M.S.
Professional Communication Studies, M.A., M.S.
Sociological Practice, M.A.

BUSINESS AND MANAGEMENT SCIENCES

Undergraduate Programs

Business, A.S.B., B.S.B.

Graduate Program

Business Administration, M.B.A.

CONTINUING STUDIES

Undergraduate Programs

General Studies, A.A.G.S., B.G.S.

EDUCATION

Undergraduate Programs

Early Childhood Education, A.S.
Elementary Education, B.S. Ed.
 Early Childhood
 Middle Childhood
Secondary Education, B.S.Ed.
 Adolescence/Young Adulthood
 Earth Space Science Education
 English Education
 French Education
 German Education
 Social Studies Education
 Spanish Education
 Early Adolescence

Graduate Programs

Counseling, M.S.Ed.
Elementary Education, M.S.Ed.
Educational Leadership, M.S.Ed.
Secondary Education, M.S. Ed.

continued on following page

UNDERGRADUATE AND GRADUATE DEGREE PROGRAMS, continued

ENGINEERING, TECHNOLOGY, AND COMPUTER SCIENCE

Undergraduate Programs

Architectural Engineering Technology, A.S.
Civil Engineering Technology, A.S.
Computer Engineering, B.S.Cp.E.
Computer Engineering Technology, B.S.
Computer Science, A.S., B.S.
Construction Engineering Technology, B.S.
Electrical Engineering, B.S.E.E.
Electrical Engineering Technology, A.S., B.S.
Industrial Engineering Technology, A.S., B.S.
Information Systems, A.S., B.S.
Interior Design, A.S.
Mechanical Engineering, B.S.M.E.
Mechanical Engineering Technology, A.S., B.S.

Graduate Program

Applied Computer Science, M.S.

HEALTH SCIENCES

Undergraduate Programs

Dental Hygiene, A.S.
Dental Laboratory Technology, A.S.
Hotel, Restaurant, & Tourism Management, A.S.
Hospitality Management, B.S.
Human Services, B.S.
Nursing, A.S., B.S.
Radiography, A.S.

Graduate Program

Nursing Administration, M.S.

LABOR STUDIES

Undergraduate Programs

Labor Studies, A.S., B.S.

ORGANIZATIONAL LEADERSHIP AND SUPERVISION

Undergraduate Programs

Organizational Leadership and
Supervision, A.S., B.S.

PUBLIC AND ENVIRONMENTAL AFFAIRS

Undergraduate Programs

Public Affairs, B.S.P.A.

Graduate Program

Public Affairs, M.P.A.

VISUAL AND PERFORMING ARTS

Undergraduate Programs

Art Education, B.A.
Commercial Art, A.S.
Fine Arts, B.A., B.F.A.
Music, B.Mus., B.S.
Music Education, B.Mus.Ed.
Music Therapy, B.S.
Theatre, B.A.
Theatre Teaching, B.A.

*Degree programs which may be completed at IPFW. Transfer and certificate programs are excluded from this listing. Some degree programs also offer specialization areas not shown in this listing.

**INDIANA UNIVERSITY - PURDUE UNIVERSITY FORT WAYNE
ORGANIZATIONAL CHART 2004-05**

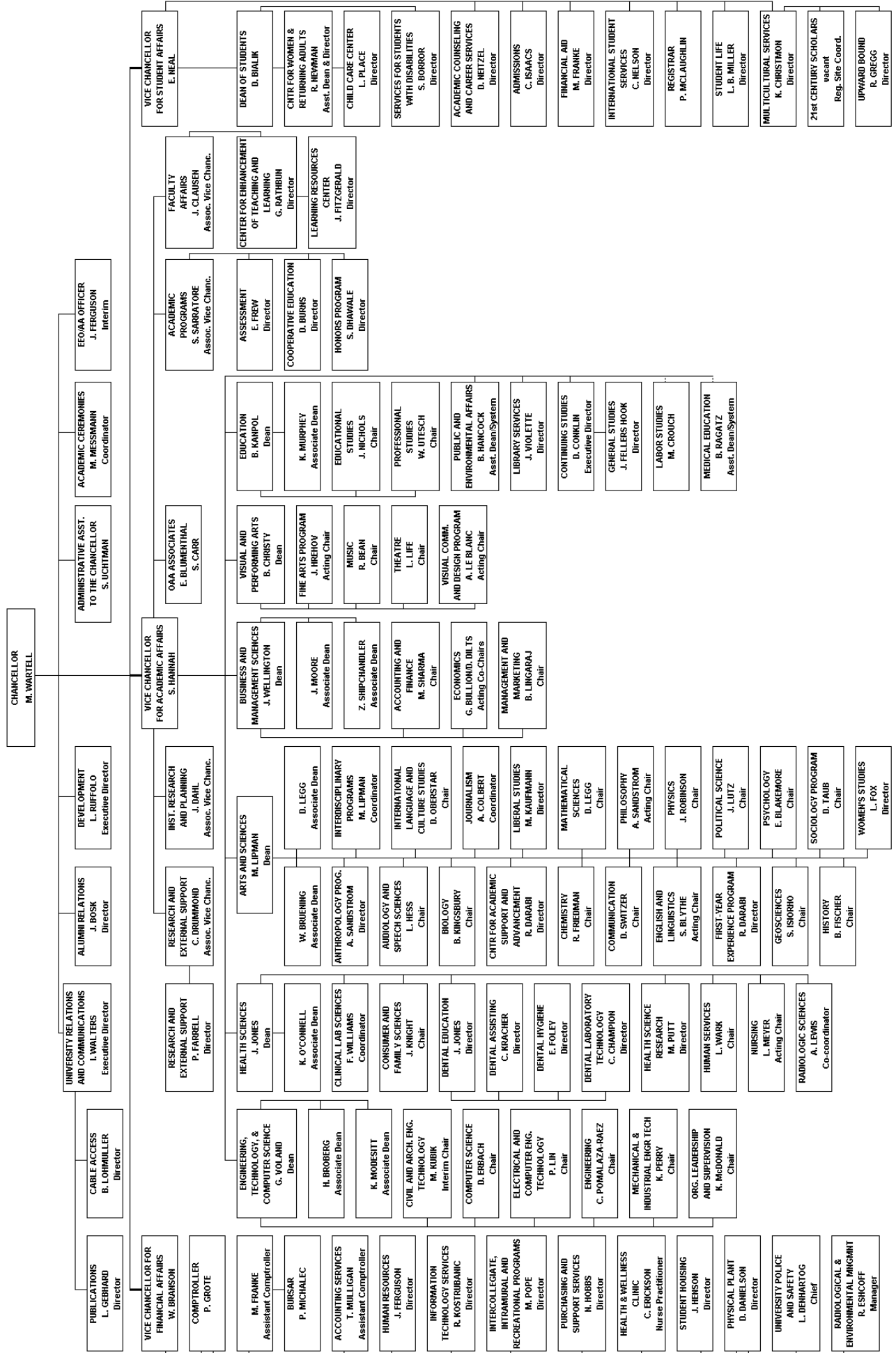

PART II
STUDENT INFORMATION

TABLE 1
SUMMARY OF ENROLLMENT BY COUNTY
FALL SEMESTERS 2000 - 2004

| <u>County</u> | <u>2000</u> | <u>2001</u> | <u>2002</u> | <u>2003</u> | <u>2004</u> |
|---------------|-------------|-------------|-------------|-------------|-------------|
| Unknown | 0 | 0 | 0 | 0 | 0 |
| Adams | 386 | 416 | 446 | 465 | 425 |
| Allen | 6,204 | 6,630 | 6,618 | 6,693 | 6,765 |
| Bartholomew | 0 | 0 | 0 | 1 | 4 |
| Benton | 1 | 0 | 0 | 0 | 1 |
| Blackford | 11 | 15 | 10 | 12 | 14 |
| Boone | 1 | 1 | 1 | 2 | 2 |
| Brown | 0 | 0 | 0 | 0 | 0 |
| Carroll | 2 | 3 | 3 | 2 | 3 |
| Cass | 12 | 10 | 7 | 11 | 21 |
| Clark | 0 | 0 | 0 | 0 | 2 |
| Clay | 0 | 2 | 1 | 1 | 1 |
| Clinton | 0 | 0 | 0 | 0 | 3 |
| Crawford | 1 | 0 | 0 | 0 | 0 |
| Daviess | 1 | 2 | 1 | 1 | 1 |
| Dearborn | 2 | 0 | 0 | 0 | 0 |
| Decatur | 0 | 0 | 1 | 0 | 0 |
| DeKalb | 504 | 552 | 591 | 605 | 557 |
| Delaware | 11 | 12 | 19 | 26 | 29 |
| Dubois | 5 | 5 | 1 | 1 | 2 |
| Elkhart | 35 | 42 | 45 | 47 | 66 |
| Fayette | 2 | 0 | 2 | 2 | 1 |
| Floyd | 2 | 2 | 3 | 1 | 2 |
| Fountain | 1 | 0 | 0 | 0 | 0 |
| Franklin | 0 | 0 | 0 | 0 | 0 |
| Fulton | 24 | 23 | 30 | 25 | 28 |
| Gibson | 0 | 2 | 0 | 0 | 0 |
| Grant | 42 | 38 | 46 | 54 | 65 |
| Greene | 1 | 1 | 0 | 2 | 1 |
| Hamilton | 6 | 1 | 6 | 9 | 14 |
| Hancock | 1 | 2 | 2 | 2 | 1 |
| Harrison | 1 | 0 | 0 | 0 | 1 |
| Hendricks | 2 | 2 | 3 | 3 | 2 |
| Henry | 4 | 3 | 3 | 1 | 3 |
| Howard | 3 | 4 | 5 | 5 | 8 |
| Huntington | 378 | 425 | 442 | 468 | 428 |
| Jackson | 1 | 2 | 2 | 1 | 0 |
| Jasper | 3 | 2 | 1 | 2 | 0 |
| Jay | 13 | 12 | 21 | 19 | 14 |
| Jefferson | 1 | 3 | 1 | 0 | 0 |
| Jennings | 0 | 0 | 2 | 2 | 0 |
| Johnson | 4 | 3 | 3 | 5 | 1 |
| Knox | 0 | 1 | 1 | 1 | 2 |
| Kosciusko | 449 | 459 | 485 | 466 | 455 |

Table 1 continued on following page

TABLE 1
SUMMARY OF ENROLLMENT BY COUNTY, continued
FALL SEMESTERS 2000 - 2004

| <u>County</u> | <u>2000</u> | <u>2001</u> | <u>2002</u> | <u>2003</u> | <u>2004</u> |
|---------------|-------------|-------------|-------------|-------------|-------------|
| LaGrange | 99 | 99 | 115 | 133 | 123 |
| Lake | 16 | 15 | 18 | 26 | 27 |
| LaPorte | 6 | 5 | 7 | 3 | 4 |
| Lawrence | 0 | 0 | 0 | 0 | 0 |
| Madison | 10 | 6 | 7 | 9 | 11 |
| Marion | 15 | 18 | 15 | 24 | 34 |
| Marshall | 11 | 12 | 16 | 22 | 20 |
| Miami | 16 | 17 | 17 | 29 | 24 |
| Monroe | 9 | 12 | 14 | 14 | 14 |
| Montgomery | 1 | 1 | 0 | 0 | 5 |
| Morgan | 2 | 2 | 1 | 0 | 2 |
| Newton | 1 | 1 | 1 | 0 | 0 |
| Noble | 395 | 447 | 517 | 524 | 506 |
| Ohio | 2 | 0 | 0 | 0 | 0 |
| Orange | 0 | 0 | 0 | 0 | 0 |
| Owen | 1 | 1 | 2 | 1 | 1 |
| Parke | 0 | 0 | 0 | 0 | 1 |
| Perry | 1 | 1 | 1 | 0 | 1 |
| Pike | 0 | 0 | 0 | 0 | 1 |
| Porter | 9 | 9 | 9 | 6 | 15 |
| Posey | 1 | 0 | 1 | 1 | 2 |
| Pulaski | 3 | 3 | 3 | 4 | 3 |
| Putnam | 0 | 3 | 1 | 0 | 1 |
| Randolph | 1 | 1 | 5 | 3 | 5 |
| Ripley | 0 | 0 | 1 | 0 | 3 |
| Rush | 1 | 0 | 1 | 0 | 0 |
| Scott | 0 | 0 | 1 | 0 | 0 |
| Spencer | 0 | 0 | 1 | 1 | 2 |
| St. Joseph | 14 | 20 | 23 | 21 | 40 |
| Starke | 1 | 1 | 1 | 1 | 3 |
| Steuben | 241 | 224 | 256 | 301 | 282 |
| Sullivan | 0 | 2 | 1 | 1 | 0 |
| Tippecanoe | 1 | 6 | 8 | 10 | 16 |
| Tipton | 2 | 0 | 0 | 0 | 0 |
| Union | 0 | 0 | 0 | 0 | 0 |
| Vanderburg | 2 | 3 | 4 | 1 | 1 |
| Vigo | 0 | 0 | 1 | 6 | 6 |
| Wabash | 117 | 152 | 167 | 170 | 200 |
| Warren | 1 | 1 | 0 | 0 | 0 |
| Warrick | 0 | 0 | 1 | 2 | 2 |
| Washington | 2 | 1 | 1 | 0 | 0 |
| Wayne | 5 | 0 | 4 | 7 | 5 |
| Wells | 341 | 352 | 379 | 383 | 368 |
| White | 3 | 4 | 4 | 4 | 4 |
| Whitley | <u>371</u> | <u>421</u> | <u>473</u> | <u>488</u> | <u>495</u> |
| TOTAL | 9,815 | 10,515 | 10,879 | 11,130 | 11,149 |

TABLE 2
ALLEN COUNTY STUDENT RESIDENCE
FALL SEMESTER 2004

| <u>Zip Code</u> | <u>Count</u> | <u>Percentage</u> |
|-------------------------------------|--------------|-------------------|
| 46801/2 | 214 | 2.9% |
| 46803 | 87 | 1.2% |
| 46804 | 634 | 8.7% |
| 46805 | 595 | 8.2% |
| 46806 | 258 | 3.5% |
| 46807 | 320 | 4.4% |
| 46808 | 396 | 5.4% |
| 46809 | 130 | 1.8% |
| 46814 | 174 | 2.4% |
| 46815 | 682 | 9.4% |
| 46816 | 227 | 3.1% |
| 46818 | 339 | 4.7% |
| 46819 | 158 | 2.2% |
| 46825 | 710 | 9.7% |
| 46835 | 1,073 | 14.7% |
| 46845 | 452 | 6.2% |
| Others with less than 1% (46800-99) | <u>50</u> | <u>0.7%</u> |
| Total Fort Wayne area | 6,499 | 89.2% |

| <u>Outlying Areas</u> | <u>Zip code</u> | <u>Count</u> | <u>Percentage</u> |
|-----------------------|-----------------|--------------|-------------------|
| Arcola | 46704 | 1 | 0.0% |
| Grabill | 46741 | 58 | 0.8% |
| Harlan | 46743 | 44 | 0.6% |
| Hoagland | 46745 | 34 | 0.5% |
| Huntertown | 46748 | 81 | 1.1% |
| Leo | 46765 | 99 | 1.4% |
| Monroeville | 46773 | 62 | 0.9% |
| New Haven | 46774 | 310 | 4.3% |
| Woodburn | 46797 | 63 | 0.9% |
| Yoder | 46798 | 28 | 0.4% |
| Zanesville | 46799 | <u>9</u> | <u>0.1%</u> |
| Total Outlying Areas | | 789 | 10.8% |
| TOTAL ALLEN COUNTY | | 7,288 | 100.0% |

Note: Residence reported by address zip code at time of enrollment, not time of admission.

TABLE 3
ENROLLMENT BY STATE OF RESIDENCY
FALL SEMESTERS, 2000 - 2004

| <u>State or Territory</u> | <u>2000</u> | <u>2001</u> | <u>2002</u> | <u>2003</u> | <u>2004</u> |
|---------------------------|-------------|-------------|-------------|-------------|-------------|
| Alabama | 0 | 2 | 2 | 1 | 1 |
| Alaska | 3 | 1 | 4 | 4 | 2 |
| Arizona | 4 | 2 | 3 | 4 | 2 |
| Arkansas | 2 | 2 | 0 | 0 | 1 |
| California | 13 | 10 | 12 | 16 | 15 |
| Colorado | 5 | 0 | 2 | 3 | 5 |
| Connecticut | 2 | 1 | 2 | 1 | 1 |
| Delaware | 0 | 0 | 0 | 0 | 1 |
| Dist of Columbia | 0 | 0 | 0 | 0 | 0 |
| Florida | 17 | 9 | 5 | 11 | 13 |
| Georgia | 1 | 2 | 2 | 5 | 8 |
| Hawaii | 1 | 1 | 1 | 0 | 1 |
| Idaho | 1 | 0 | 0 | 0 | 1 |
| Illinois | 29 | 21 | 23 | 24 | 34 |
| Indiana | 9,815 | 10,515 | 10,879 | 11,130 | 11,149 |
| Iowa | 3 | 5 | 5 | 2 | 2 |
| Kansas | 4 | 3 | 2 | 2 | 4 |
| Kentucky | 8 | 6 | 7 | 15 | 11 |
| Louisiana | 4 | 1 | 3 | 1 | 1 |
| Maine | 2 | 1 | 1 | 0 | 0 |
| Maryland | 4 | 2 | 2 | 1 | 2 |
| Massachusetts | 7 | 8 | 6 | 6 | 9 |
| Michigan | 60 | 46 | 49 | 65 | 63 |
| Minnesota | 3 | 3 | 4 | 6 | 4 |
| Mississippi | 0 | 0 | 0 | 0 | 1 |
| Missouri | 6 | 7 | 11 | 3 | 6 |
| Montana | 0 | 0 | 0 | 0 | 1 |
| Nebraska | 2 | 2 | 1 | 2 | 2 |
| Nevada | 1 | 0 | 0 | 1 | 1 |
| New Hampshire | 1 | 0 | 0 | 0 | 1 |
| New Jersey | 1 | 3 | 4 | 0 | 1 |
| New Mexico | 0 | 0 | 2 | 1 | 2 |
| New York | 7 | 10 | 9 | 9 | 15 |
| North Carolina | 4 | 3 | 5 | 5 | 3 |
| North Dakota | 0 | 1 | 1 | 1 | 0 |
| Ohio | 149 | 123 | 149 | 139 | 149 |
| Oklahoma | 2 | 4 | 4 | 4 | 2 |
| Oregon | 2 | 1 | 0 | 1 | 2 |
| Pennsylvania | 8 | 6 | 7 | 8 | 6 |
| Rhode Island | 0 | 0 | 0 | 0 | 1 |
| South Carolina | 2 | 1 | 2 | 1 | 2 |
| South Dakota | 2 | 2 | 2 | 3 | 3 |
| Tennessee | 3 | 5 | 5 | 5 | 7 |
| Texas | 11 | 5 | 9 | 12 | 12 |
| Utah | 1 | 2 | 3 | 2 | 5 |
| Vermont | 0 | 0 | 3 | 2 | 0 |
| Virginia | 3 | 2 | 2 | 4 | 4 |
| Washington | 1 | 0 | 1 | 2 | 3 |
| West Virginia | 3 | 0 | 2 | 2 | 2 |
| Wisconsin | 12 | 9 | 9 | 13 | 11 |
| Wyoming | 3 | 2 | 0 | 1 | 1 |
| Unknown | 2 | 1 | 189 | 0 | 0 |
| Foreign Countries | <u>318</u> | <u>299</u> | <u>323</u> | <u>288</u> | <u>237</u> |
| TOTAL | 10,532 | 11,129 | 11,757 | 11,806 | 11,810 |

TABLE 4
ENROLLMENT BY FOREIGN COUNTRY OR TERRITORY
FALL SEMESTERS, 2000-2004

| <u>Foreign Country or Territory</u> | <u>2000</u> | <u>2001</u> | <u>2002</u> | <u>2003</u> | <u>2004</u> |
|-------------------------------------|-------------|-------------|-------------|-------------|-------------|
| Afghanistan | 0 | 2 | 2 | 1 | 2 |
| Albania | 2 | 1 | 1 | 0 | 0 |
| Algeria | 0 | 0 | 0 | 1 | 0 |
| Angola | 47 | 45 | 37 | 34 | 32 |
| Argentina | 0 | 1 | 1 | 1 | 1 |
| Australia | 1 | 3 | 3 | 1 | 2 |
| Bahamas | 1 | 1 | 0 | 0 | 0 |
| Bahrain | 0 | 1 | 1 | 1 | 1 |
| Bangladesh | 13 | 7 | 10 | 11 | 10 |
| Belgium | 0 | 1 | 1 | 1 | 1 |
| Bolivia | 1 | 1 | 0 | 0 | 0 |
| Brazil | 1 | 1 | 2 | 3 | 7 |
| British Indian Ocean | 0 | 0 | 0 | 0 | 0 |
| Bulgaria | 5 | 9 | 9 | 7 | 8 |
| Cameroon | 1 | 0 | 0 | 1 | 2 |
| Canada | 14 | 12 | 14 | 13 | 9 |
| Cayman Islands | 0 | 0 | 0 | 0 | 1 |
| Chad | 1 | 0 | 1 | 1 | 1 |
| Chile | 0 | 0 | 1 | 1 | 1 |
| China, People's Republic of | 8 | 12 | 11 | 12 | 8 |
| Colombia | 1 | 1 | 0 | 0 | 0 |
| Congo (formerly Zaire) | 0 | 0 | 1 | 1 | 2 |
| Costa Rica | 0 | 0 | 0 | 0 | 0 |
| Croatia, Republic of | 0 | 0 | 0 | 0 | 1 |
| Cuba | 0 | 0 | 2 | 1 | 1 |
| Cyprus | 4 | 3 | 2 | 0 | 1 |
| Czech Republic | 4 | 7 | 6 | 5 | 4 |
| Dominican Republic | 0 | 0 | 1 | 1 | 0 |
| Ecuador | 0 | 0 | 1 | 1 | 2 |
| Egypt | 2 | 1 | 1 | 1 | 1 |
| El Salvador | 2 | 2 | 2 | 2 | 0 |
| Ethiopia | 4 | 5 | 6 | 7 | 5 |
| Finland | 0 | 1 | 0 | 1 | 0 |
| France | 1 | 1 | 1 | 1 | 2 |
| Gambia | 1 | 2 | 2 | 2 | 1 |
| Germany | 1 | 1 | 2 | 1 | 1 |
| Ghana | 4 | 4 | 4 | 3 | 3 |
| Greece | 0 | 0 | 0 | 0 | 0 |
| Haiti | 3 | 3 | 2 | 3 | 1 |
| Honduras | 0 | 0 | 1 | 1 | 2 |
| Hong Kong | 1 | 1 | 1 | 1 | 2 |
| India | 26 | 25 | 31 | 28 | 16 |
| Indonesia | 4 | 4 | 2 | 2 | 1 |
| Iran | 3 | 4 | 1 | 2 | 1 |
| Iraq | 1 | 0 | 1 | 1 | 0 |
| Ireland | 0 | 0 | 0 | 1 | 1 |
| Israel | 1 | 1 | 1 | 1 | 0 |

table continued on next page

TABLE 4
ENROLLMENT BY FOREIGN COUNTRY OR TERRITORY
FALL SEMESTERS, 2000-2004, continued

| <u>Foreign Country or Territory</u> | <u>2000</u> | <u>2001</u> | <u>2002</u> | <u>2003</u> | <u>2004</u> |
|-------------------------------------|-------------|-------------|-------------|-------------|-------------|
| Jamaica | 1 | 2 | 1 | 2 | 0 |
| Japan | 5 | 3 | 1 | 1 | 1 |
| Jordan | 2 | 2 | 2 | 2 | 3 |
| Kenya | 4 | 4 | 7 | 12 | 13 |
| Korea, Republic of | 5 | 2 | 3 | 1 | 0 |
| Kuwait | 1 | 0 | 0 | 0 | 0 |
| Laos | 3 | 5 | 5 | 2 | 0 |
| Macau | 1 | 1 | 0 | 0 | 0 |
| Malaysia | 4 | 4 | 1 | 1 | 2 |
| Mauritius | 0 | 0 | 0 | 1 | 0 |
| Mexico | 7 | 9 | 8 | 10 | 4 |
| Moldova | 0 | 0 | 1 | 0 | 0 |
| Morocco | 0 | 1 | 1 | 1 | 0 |
| Myanmar (formerly Burma) | 23 | 12 | 17 | 15 | 9 |
| Netherlands | 1 | 0 | 1 | 1 | 1 |
| Nicaragua | 2 | 1 | 0 | 0 | 0 |
| Nigeria | 4 | 4 | 5 | 6 | 5 |
| Pakistan | 14 | 9 | 12 | 10 | 8 |
| Panama | 1 | 0 | 0 | 0 | 0 |
| Peru | 7 | 5 | 5 | 2 | 2 |
| Philippine Islands | 4 | 4 | 8 | 5 | 4 |
| Poland | 2 | 4 | 4 | 3 | 3 |
| Portugal | 1 | 0 | 1 | 1 | 0 |
| Puerto Rico | 3 | 4 | 6 | 1 | 5 |
| Romania | 4 | 5 | 3 | 4 | 3 |
| Russian Federation | 7 | 10 | 10 | 8 | 3 |
| Saudi Arabia | 1 | 0 | 1 | 1 | 1 |
| Singapore | 2 | 0 | 0 | 0 | 0 |
| Slovakia | 0 | 0 | 0 | 1 | 1 |
| South Africa | 1 | 0 | 0 | 0 | 1 |
| Spain | 3 | 1 | 2 | 3 | 1 |
| Sri Lanka | 2 | 1 | 3 | 2 | 2 |
| St. Lucia | 0 | 0 | 0 | 0 | 0 |
| Sudan | 0 | 1 | 1 | 2 | 2 |
| Sweden | 0 | 0 | 0 | 0 | 1 |
| Switzerland | 1 | 1 | 0 | 0 | 0 |
| Syrian Arab Republic | 2 | 4 | 6 | 4 | 3 |
| Taiwan | 1 | 0 | 3 | 2 | 2 |
| Tanzania | 0 | 0 | 1 | 0 | 0 |
| Thailand | 3 | 3 | 2 | 3 | 2 |
| Tunisia | 0 | 0 | 0 | 0 | 1 |
| Turkey | 2 | 2 | 1 | 2 | 1 |
| United Arab Emirates | 0 | 1 | 1 | 0 | 0 |
| United Kingdom | 7 | 6 | 7 | 4 | 6 |

table continued on next page

TABLE 4
ENROLLMENT BY FOREIGN COUNTRY OR TERRITORY
FALL SEMESTERS, 2000-2004, continued

| <u>Foreign Country or Territory</u> | <u>2000</u> | <u>2001</u> | <u>2002</u> | <u>2003</u> | <u>2004</u> |
|-------------------------------------|-------------|-------------|-------------|-------------|-------------|
| Uzbekistan | 0 | 0 | 1 | 1 | 0 |
| Venezuela | 4 | 6 | 4 | 2 | 3 |
| Vietnam | 15 | 13 | 15 | 10 | 5 |
| Yemen | 0 | 2 | 2 | 1 | 0 |
| Yugoslavia | 9 | 3 | 6 | 5 | 4 |
| Zimbabwe | <u>1</u> | <u>1</u> | <u>0</u> | <u>0</u> | <u>1</u> |
| TOTAL | 318 | 299 | 323 | 288 | 237 |

TABLE 5
INCOMING TRANSFER STUDENTS* BY FORMER
INDIANA COLLEGE/UNIVERSITY
FALL SEMESTERS, 2000- 2004

| <u>Institution</u> | <u>2000</u> | <u>2001</u> | <u>2002</u> | <u>2003</u> | <u>2004</u> |
|---|-------------|-------------|-------------|-------------|-------------|
| Ancilla College | 2 | 1 | 5 | 2 | 2 |
| Anderson University | 5 | 5 | 5 | 3 | 6 |
| Ball State University | 66 | 82 | 50 | 71 | 63 |
| Bethel College | 5 | 4 | 1 | 0 | 2 |
| Butler University | 3 | 5 | 4 | 3 | 2 |
| Calumet College of St. Joseph | 0 | 0 | 0 | 2 | 1 |
| Davenport College-South Bend | 1 | 1 | 0 | 0 | 0 |
| DePauw University | 1 | 1 | 0 | 0 | 0 |
| Earlham College | 0 | 0 | 2 | 0 | 0 |
| Franklin College of Indiana | 0 | 3 | 1 | 1 | 0 |
| Goshen College | 2 | 2 | 1 | 1 | 6 |
| Grace College | 8 | 4 | 2 | 7 | 7 |
| Hanover College | 0 | 1 | 1 | 0 | 1 |
| Holy Cross College | 2 | 1 | 0 | 2 | 0 |
| Huntington College | 11 | 20 | 11 | 8 | 9 |
| Indiana Bible College | 1 | 0 | 0 | 0 | 0 |
| Indiana Business College | 0 | 1 | 2 | 2 | 1 |
| Indiana Institute of Technology | 11 | 12 | 8 | 14 | 10 |
| Indiana State University-Terre Haute | 12 | 9 | 10 | 12 | 9 |
| Indiana University-Bloomington | 83 | 82 | 64 | 67 | 70 |
| Indiana University-East | 2 | 1 | 4 | 2 | 7 |
| Indiana University-Kokomo | 13 | 10 | 9 | 9 | 2 |
| Indiana University-Northwest | 3 | 3 | 0 | 3 | 3 |
| Indiana University-South Bend | 15 | 16 | 10 | 13 | 11 |
| Indiana University-Southeast | 0 | 4 | 1 | 0 | 1 |
| Indiana U.-Purdue U. Fort Wayne | 108 | 123 | 79 | 80 | 63 |
| Indiana U.-Purdue U. Indianapolis | 21 | 23 | 12 | 10 | 24 |
| Indiana Wesleyan University | 9 | 14 | 10 | 13 | 5 |
| International Business College | 28 | 17 | 13 | 15 | 10 |
| ITT Technical Institute-Fort Wayne | 12 | 12 | 6 | 9 | 8 |
| ITT Technical Inst.-Indianapolis | 2 | 3 | 0 | 0 | 0 |
| Ivy Tech State College (historical) | 0 | 0 | 0 | 0 | 2 |
| Ivy Tech State College (by region and city) | | | | | |
| 1 Northwest (East Chicago, Gary, Michigan City, | 1 | 0 | 0 | 0 | 1 |
| 2 North Central (Elkhart, South Bend, Warsaw) | 9 | 19 | 8 | 9 | 9 |
| 3 Northeast (Fort Wayne) | 156 | 215 | 161 | 166 | 142 |
| 4 Lafayette (Lafayette) | 1 | 3 | 1 | 1 | 2 |
| 5 Kokomo (Kokomo, Logansport) | 0 | 1 | 1 | 4 | 1 |
| 6 East Central (Anderson, Marion, Muncie) | 4 | 9 | 5 | 9 | 6 |
| 7 Wabash Valley (Terre Haute) | 0 | 0 | 0 | 0 | 0 |
| 8 Central Indiana (Indianapolis) | 0 | 1 | 2 | 0 | 0 |
| 9 Whitewater (Richmond) | 0 | 1 | 0 | 0 | 0 |
| 10 Columbus | 0 | 0 | 0 | 0 | 0 |

Table 5 continued on next page

TABLE 5
INCOMING TRANSFER STUDENTS* BY FORMER
INDIANA COLLEGE/UNIVERSITY
FALL SEMESTERS, 2000 - 2004, continued

| <u>Institution</u> | <u>2000</u> | <u>2001</u> | <u>2002</u> | <u>2003</u> | <u>2004</u> |
|--|-------------|-------------|-------------|-------------|-------------|
| <i>Ivy Tech State College (by region and city) continued</i> | | | | | |
| 11 Southeast (Madison, Lawrenceburg) | 0 | 0 | 0 | 0 | 1 |
| 12 Southwest (Evansville) | 0 | 0 | 0 | 0 | 0 |
| 13 South Central (Sellersburg) | 1 | 0 | 1 | 0 | 0 |
| 14 Bloomington (Bloomington) | 0 | 0 | 0 | 0 | 0 |
| Lincoln Technical Institute | 0 | 0 | 0 | 1 | 0 |
| Lutheran College of Health Prof. | 4 | 0 | 0 | 0 | 0 |
| Manchester College | 16 | 19 | 11 | 13 | 20 |
| Marian College | 2 | 2 | 1 | 0 | 2 |
| Michiana College | 6 | 6 | 10 | 11 | 9 |
| Oakland City College | 1 | 4 | 1 | 2 | 0 |
| Purdue University-Calumet | 5 | 9 | 2 | 3 | 6 |
| Purdue University-North Central | 4 | 13 | 1 | 7 | 4 |
| Purdue University-West Lafayette | 76 | 79 | 61 | 64 | 43 |
| Rose Hulman Institute of Tech. | 0 | 1 | 0 | 1 | 2 |
| Sawyer College | 0 | 1 | 0 | 0 | 0 |
| St. Elizabeth Hospital | 0 | 0 | 1 | 0 | 0 |
| St. Joseph's College | 2 | 2 | 2 | 1 | 2 |
| St. Joseph's Hospital Sch. of Nursing | 0 | 0 | 1 | 0 | 0 |
| St. Mary's College | 2 | 0 | 2 | 1 | 0 |
| Taylor University-Upland | 8 | 4 | 1 | 1 | 0 |
| Taylor University-Fort Wayne | 3 | 8 | 10 | 12 | 14 |
| Tri-State University | 15 | 17 | 13 | 20 | 18 |
| Tri-State University-Fort Wayne | 0 | 1 | 2 | 0 | 0 |
| Tucker Area Voc-Tech Ctr. | 0 | 0 | 1 | 0 | 0 |
| University of Evansville | 1 | 0 | 1 | 1 | 0 |
| University of Indianapolis | 1 | 2 | 7 | 1 | 2 |
| University of Notre Dame | 1 | 1 | 1 | 0 | 0 |
| University of St. Francis | 40 | 52 | 20 | 35 | 31 |
| University of Southern Indiana | 4 | 3 | 4 | 5 | 6 |
| Valparaiso University | 4 | 2 | 2 | 2 | 0 |
| Vincennes University | 23 | 17 | 11 | 15 | 17 |
| Wabash College | <u>1</u> | <u>0</u> | <u>1</u> | <u>2</u> | <u>0</u> |
| TOTAL | 817 | 952 | 657 | 736 | 663 |

*reporting of transfer matrices only beginning with 2002

TABLE 6
INCOMING TRANSFER* STUDENT SUMMARY BY STATE
FALL SEMESTERS, 2000 - 2004

| <u>State or Territory</u> | <u>2000</u> | <u>2001</u> | <u>2002</u> | <u>2003</u> | <u>2004</u> |
|----------------------------------|-------------|-------------|-------------|-------------|-------------|
| Alabama | 7 | 10 | 2 | 3 | 8 |
| Alaska | 1 | 0 | 0 | 0 | 1 |
| Arizona | 8 | 1 | 4 | 4 | 4 |
| Arkansas | 2 | 1 | 0 | 2 | 1 |
| California | 18 | 7 | 2 | 6 | 7 |
| Colorado | 6 | 7 | 4 | 3 | 3 |
| Connecticut | 0 | 1 | 0 | 0 | 0 |
| Delaware | 0 | 0 | 0 | 0 | 0 |
| District of Columbia | 0 | 0 | 1 | 1 | 1 |
| Florida | 12 | 15 | 4 | 7 | 3 |
| Georgia | 1 | 2 | 3 | 5 | 2 |
| Hawaii | 2 | 1 | 0 | 2 | 0 |
| Idaho | 1 | 3 | 0 | 0 | 0 |
| Illinois | 23 | 31 | 16 | 20 | 19 |
| Indiana | 817 | 952 | 657 | 736 | 663 |
| Iowa | 5 | 2 | 6 | 1 | 2 |
| Kansas | 7 | 4 | 3 | 2 | 1 |
| Kentucky | 12 | 3 | 4 | 4 | 4 |
| Louisiana | 4 | 3 | 1 | 0 | 1 |
| Maine | 2 | 0 | 0 | 0 | 0 |
| Maryland | 4 | 3 | 6 | 3 | 5 |
| Massachusetts | 4 | 2 | 3 | 3 | 1 |
| Michigan | 46 | 46 | 29 | 29 | 25 |
| Minnesota | 5 | 2 | 4 | 2 | 2 |
| Mississippi | 0 | 1 | 0 | 1 | 1 |
| Missouri | 8 | 9 | 1 | 3 | 3 |
| Montana | 0 | 1 | 0 | 1 | 0 |
| Nebraska | 1 | 0 | 3 | 0 | 1 |
| Nevada | 2 | 1 | 1 | 2 | 1 |
| New Hampshire | 0 | 2 | 0 | 0 | 0 |
| New Jersey | 3 | 2 | 1 | 0 | 0 |
| New Mexico | 2 | 0 | 0 | 0 | 2 |
| New York | 5 | 12 | 2 | 5 | 7 |
| North Carolina | 4 | 10 | 4 | 1 | 0 |
| North Dakota | 0 | 2 | 0 | 0 | 1 |
| Ohio | 68 | 51 | 46 | 38 | 39 |
| Oklahoma | 4 | 4 | 1 | 2 | 1 |
| Oregon | 0 | 0 | 0 | 0 | 1 |
| Pennsylvania | 6 | 6 | 3 | 2 | 2 |
| Rhode Island | 0 | 1 | 1 | 0 | 1 |
| South Carolina | 2 | 7 | 1 | 1 | 3 |
| South Dakota | 0 | 1 | 0 | 0 | 0 |
| Tennessee | 5 | 7 | 0 | 1 | 4 |
| Texas | 15 | 12 | 9 | 11 | 3 |
| Utah | 2 | 2 | 2 | 2 | 1 |
| Vermont | 1 | 0 | 1 | 0 | 0 |
| Virginia | 0 | 8 | 3 | 3 | 2 |
| Washington | 2 | 0 | 1 | 1 | 1 |
| West Virginia | 3 | 2 | 3 | 3 | 0 |
| Wisconsin | 6 | 11 | 5 | 4 | 3 |
| Wyoming | 1 | 1 | 0 | 0 | 0 |
| Unclassified & Foreign Transfers | <u>29</u> | <u>26</u> | <u>34</u> | <u>19</u> | <u>22</u> |
| TOTAL | 1,156 | 1,275 | 871 | 933 | 852 |

* reporting transfer matrics only beginning 2002

TABLE 7
PROFILE OF ENROLLMENT
FALL SEMESTERS, 1974 - 2004

| <u>Year</u> | <u>Undergraduate</u> | <u>Graduate</u> | <u>Total</u> |
|-------------|----------------------|-----------------|--------------|
| 1974 | 6,875 | 1,253 | 8,128 |
| 1975 | 7,529 | 1,432 | 8,961 |
| 1976 | 7,857 | 1,336 | 9,193 |
| 1977 | 7,964 | 1,393 | 9,357 |
| 1978 | 7,781 | 1,234 | 9,015 |
| 1979 | 7,929 | 1,262 | 9,191 |
| 1980 | 8,912 | 1,270 | 10,182 |
| 1981 | 9,245 | 1,138 | 10,383 |
| 1982 | 9,153 | 1,005 | 10,158 |
| 1983 | 9,571 | 905 | 10,476 |
| 1984 | 9,301 | 884 | 10,185 |
| 1985 | 9,233 | 1,101 | 10,334 |
| 1986 | 9,147 | 1,035 | 10,182 |
| 1987 | 9,528 | 1,053 | 10,581 |
| 1988 | 9,998 | 1,075 | 11,073 |
| 1989 | 10,454 | 968 | 11,422 |
| 1990 | 10,961 | 918 | 11,879 |
| 1991 | 11,206 | 871 | 12,077 |
| 1992 | 11,247 | 843 | 12,090 |
| 1993 | 10,898 | 803 | 11,701 |
| 1994 | 10,674 | 839 | 11,513 |
| 1995 | 10,171 | 840 | 11,011 |
| 1996 | 9,889 | 860 | 10,749 |
| 1997 | 9,815 | 854 | 10,669 |
| 1998 | 9,805 | 848 | 10,653 |
| 1999 | 9,733 | 823 | 10,556 |
| 2000 | 9,773 | 759 | 10,532 |
| 2001 | 10,282 | 847 | 11,129 |
| 2002 | 10,880 | 877 | 11,757 |
| 2003 | 11,068 | 738 | 11,806 |
| 2004 | 11,089 | 721 | 11,810 |

TABLE 8
ENROLLMENT BY CLASS STANDING
FALL SEMESTERS, 2000 - 2004

| <u>Class Level</u> | <u>2000</u> | <u>2001</u> | <u>2002</u> | <u>2003</u> | <u>2004</u> |
|-----------------------|-------------|-------------|-------------|-------------|-------------|
| Freshman | 4,903 | 5,297 | 5,365 | 5,019 | 5,149 |
| Sophomore | 2,039 | 2,003 | 2,437 | 2,707 | 2,526 |
| Junior | 1,225 | 1,290 | 1,332 | 1,354 | 1,378 |
| Senior | 1,359 | 1,410 | 1,453 | 1,642 | 1,747 |
| Undergrad. Non-Degree | 247 | 282 | 293 | 346 | 289 |
| Graduate | 620 | 662 | 713 | 623 | 616 |
| Graduate Non-Degree | <u>139</u> | <u>185</u> | <u>164</u> | <u>115</u> | <u>105</u> |
| TOTAL | 10,532 | 11,129 | 11,757 | 11,806 | 11,810 |

TABLE 9
ENROLLMENT BY LEVEL AND RESIDENCY
FALL SEMESTERS, 2000 - 2004

| <u>Student Level</u> | <u>Resident</u> | <u>Non-Resident</u> | <u>Total</u> |
|----------------------|-----------------|---------------------|--------------|
| Fall, 2000 | | | |
| Undergraduate | 9,376 | 397 | 9,773 |
| Graduate | <u>719</u> | <u>40</u> | <u>759</u> |
| TOTAL | 10,095 | 437 | 10,532 |
| Fall, 2001 | | | |
| Undergraduate | 9,955 | 327 | 10,282 |
| Graduate | <u>808</u> | <u>39</u> | <u>847</u> |
| TOTAL | 10,763 | 366 | 11,129 |
| Fall, 2002 | | | |
| Undergraduate | 10,543 | 337 | 10,880 |
| Graduate | <u>836</u> | <u>41</u> | <u>877</u> |
| TOTAL | 11,379 | 378 | 11,757 |
| Fall, 2003 | | | |
| Undergraduate | 10,699 | 369 | 11,068 |
| Graduate | <u>700</u> | <u>38</u> | <u>738</u> |
| TOTAL | 11,399 | 407 | 11,806 |
| Fall, 2004 | | | |
| Undergraduate | 10,690 | 399 | 11,089 |
| Graduate | <u>683</u> | <u>38</u> | <u>721</u> |
| TOTAL | 11,373 | 437 | 11,810 |

TABLE 10
UNDERGRADUATE ADMISSIONS AND MATRICULANTS
FALL SEMESTERS, 2000 - 2004

| <u>Admissions</u> | <u>2000</u> | <u>2001</u> | <u>2002</u> | <u>2003</u> | <u>2004</u> |
|----------------------|-------------|-------------|-------------|-------------|-------------|
| Beginner | 2,250 | 2,393 | 2,395 | 2,402 | 2,803 |
| Transfer | 969 | 1,071 | 1,031 | 1,100 | 974 |
| Intercampus Transfer | -- | -- | -- | -- | -- |
| IC - Permanent | 138 | 141 | 159 | 148 | 170 |
| IC - Temporary | 37 | 44 | 49 | 51 | 38 |
| Readmission | 84 | 104 | 75 | 72 | 86 |
| Re-entry | 755 | 746 | 741 | 774 | 676 |
| Non-degree | <u>264</u> | <u>327</u> | <u>352</u> | <u>372</u> | <u>293</u> |
| TOTAL | 4,497 | 4,826 | 4,802 | 4,919 | 5,040 |

| <u>Matriculants</u> | <u>2000</u> | <u>2001</u> | <u>2002</u> | <u>2003</u> | <u>2004</u> |
|----------------------|-------------|-------------|-------------|-------------|-------------|
| Beginner | 1,652 | 1,722 | 1,732 | 1,643 | 1,910 |
| Transfer | 681 | 759 | 724 | 788 | 708 |
| Intercampus Transfer | -- | -- | -- | -- | -- |
| IC - Permanent | 94 | 105 | 110 | 97 | 115 |
| IC - Temporary | 31 | 36 | 37 | 35 | 24 |
| Readmission | 76 | 91 | 62 | 61 | 70 |
| Re-entry | 500 | 478 | 445 | 494 | 448 |
| Non-degree | <u>185</u> | <u>243</u> | <u>225</u> | <u>287</u> | <u>207</u> |
| TOTAL | 3,219 | 3,434 | 3,335 | 3,405 | 3,482 |

TABLE 11
CLASS RANK AND TEST SCORES OF BEGINNERS
FALL SEMESTERS, 2000 - 2004

| | <u>2000</u> | <u>2001</u> | <u>2002</u> | <u>2003</u> | <u>2004</u> |
|------------------------------|-------------|-------------|-------------|-------------|-------------|
| Top 20% of High School Class | 18.5% | 16.9% | 18.0% | 20.7% | 22.8% |
| Top 50% of High School Class | 56.9% | 54.6% | 56.9% | 61.5% | 64.0% |
| Average SAT Verbal Score | 478 | 481 | 481 | 479 | 483 |
| Average SAT Math Score | 477 | 482 | 486 | 482 | 493 |
| Average SAT Total Score | 955 | 963 | 967 | 961 | 976 |

Note: Profiles shown above include only beginners with data on file (86% for class rank, 93% for test scores in 2004). Re-centered scores reported.

**TABLE 12
AVERAGE AGE BY STUDENT LEVEL
FALL SEMESTER, 2004**

| <u>Level</u> | | <u>Average Age</u> | <u>Age Range</u> |
|---------------|--|--------------------|------------------|
| Undergraduate | Freshman | | |
| | Associate | 25.5 | 17-51 |
| | Baccalaureate | 22.0 | 17-65 |
| | Sophomore | | |
| | Associate | 28.4 | 19-66 |
| | Baccalaureate | 24.2 | 18-63 |
| | Junior | 26.4 | 19-73 |
| | Senior | 29.6 | 16-78 |
| | Non-degree | 29.8 | 17-84 |
| | Non-degree/high school | 17.1 | 14-22 |
| | Average age for undergraduate students | 25.2 | 14-84 |
| Graduate | Degree-seeking | 34.0 | 21-60 |
| | Non-degree | 35.7 | 21-61 |
| | Average age for graduate students | 34.2 | 21-61 |
| | Average age for all students | 25.7 | 14-84 |

**TABLE 13
ENROLLMENT BY ETHNIC CATEGORY
FALL SEMESTERS, 2000 - 2004**

| <u>Year</u> | <u>American Indian/ Alaskan Native</u> | | <u>Asian or Pacific Islander</u> | | <u>Black</u> | | <u>Hispanic</u> | | <u>Other, incl. Non-res. Alien</u> | | <u>White</u> | | <u>TOTAL</u> |
|-------------|--|----------|----------------------------------|----------|--------------|----------|-----------------|----------|------------------------------------|----------|--------------|----------|--------------|
| | <u>#</u> | <u>%</u> | <u>#</u> | <u>%</u> | <u>#</u> | <u>%</u> | <u>#</u> | <u>%</u> | <u>#</u> | <u>%</u> | <u>#</u> | <u>%</u> | |
| 2000 | 36 | 0.3 | 280 | 2.7 | 489 | 4.6 | 237 | 2.3 | 188 | 1.8 | 9,302 | 88.3 | 10,532 |
| 2001 | 43 | 0.4 | 206 | 1.9 | 551 | 5.0 | 241 | 2.2 | 340 | 3.1 | 9,748 | 87.6 | 11,129 |
| 2002 | 37 | 0.3 | 220 | 1.9 | 614 | 5.2 | 249 | 2.1 | 385 | 3.3 | 10,252 | 87.2 | 11,757 |
| 2003 | 45 | 0.4 | 239 | 2.0 | 610 | 5.2 | 268 | 2.3 | 403 | 3.4 | 10,241 | 86.7 | 11,806 |
| 2004 | 45 | 0.4 | 233 | 2.0 | 612 | 5.2 | 292 | 2.5 | 415 | 3.5 | 10,213 | 86.5 | 11,810 |

TABLE 14
STUDENTS BY ACADEMIC UNIT AND LEVEL
FALL SEMESTER, 2004

| <u>UNIT</u> | <u>UNDERGRADUATE</u> | | <u>GRADUATE</u> | | <u>TOTAL</u> | |
|----------------------------------|----------------------|------------|-----------------|------------|--------------|------------|
| | <u>#</u> | <u>%</u> | <u>#</u> | <u>%</u> | <u>#</u> | <u>%</u> |
| <u>FULL-TIME STUDENTS</u> | | | | | | |
| Arts & Sciences | 1,344 | 20.2 | 46 | 51.1 | 1,390 | 20.6 |
| Business & Mgmt Sci. | 420 | 6.3 | 22 | 24.4 | 442 | 6.6 |
| Continuing Studies | 197 | 3.0 | 0 | 0.0 | 197 | 2.9 |
| Education | 850 | 12.8 | 9 | 10.0 | 859 | 12.7 |
| Engr. Tech. & Comp.Sci. | 625 | 9.4 | 2 | 2.2 | 627 | 9.3 |
| Health Sciences | 881 | 13.3 | 0 | 0.0 | 881 | 13.1 |
| Labor Studies | 1 | 0.0 | 0 | 0.0 | 1 | 0.0 |
| Org. Leadership & SPV | 143 | 2.2 | 0 | 0.0 | 143 | 2.1 |
| Public & Envir. Affairs | 286 | 4.3 | 11 | 12.2 | 297 | 4.4 |
| Unit of Affil. Programs | 1,530 | 23.0 | 0 | 0.0 | 1,530 | 22.7 |
| Visual & Performing Arts | <u>371</u> | <u>5.6</u> | <u>0</u> | <u>0.0</u> | <u>371</u> | <u>5.5</u> |
| TOTAL | 6,648 | 60.0 | 90 | 12.5 | 6,738 | 57.1 |
| <u>PART-TIME STUDENTS</u> | | | | | | |
| Arts & Sciences | 625 | 14.1 | 122 | 19.3 | 747 | 14.7 |
| Business & Mgmt Sci. | 245 | 5.5 | 96 | 15.2 | 341 | 6.7 |
| Continuing Studies | 286 | 6.4 | 0 | 0.0 | 286 | 5.6 |
| Education | 455 | 10.2 | 338 | 53.6 | 793 | 15.6 |
| Engr. Tech.&Comp.Sci. | 588 | 13.2 | 18 | 2.9 | 606 | 11.9 |
| Health Sciences | 808 | 18.2 | 12 | 1.9 | 820 | 16.2 |
| Labor Studies | 7 | 0.2 | 0 | 0.0 | 7 | 0.1 |
| Org. Leadership & SPV | 165 | 3.7 | 0 | 0.0 | 165 | 3.3 |
| Public & Envir. Affairs | 143 | 3.2 | 45 | 7.1 | 188 | 3.7 |
| Unit of Affil. Programs | 957 | 21.5 | 0 | 0.0 | 957 | 18.9 |
| Visual & Performing Arts | <u>162</u> | <u>3.6</u> | <u>0</u> | <u>0.0</u> | <u>162</u> | <u>3.2</u> |
| TOTAL | 4,441 | 40.0 | 631 | 87.5 | 5,072 | 42.9 |
| <u>TOTAL STUDENTS</u> | | | | | | |
| Arts & Sciences | 1,969 | 17.8 | 168 | 23.3 | 2,137 | 18.1 |
| Business & Mgmt Sci. | 665 | 6.0 | 118 | 16.4 | 783 | 6.6 |
| Continuing Studies | 483 | 4.4 | 0 | 0.0 | 483 | 4.1 |
| Education | 1,305 | 11.8 | 347 | 48.1 | 1,652 | 14.0 |
| Engr. Tech.& Comp.Sci. | 1,213 | 10.9 | 20 | 2.8 | 1,233 | 10.4 |
| Health Sciences | 1,689 | 15.2 | 12 | 1.7 | 1,701 | 14.4 |
| Labor Studies | 8 | 0.1 | 0 | 0.0 | 8 | 0.1 |
| Org. Leadership & SPV | 308 | 2.8 | 0 | 0.0 | 308 | 2.6 |
| Public & Envir. Affairs | 429 | 3.9 | 56 | 7.8 | 485 | 4.1 |
| Unit of Affil. Programs | 2,487 | 22.4 | 0 | 0.0 | 2,487 | 21.1 |
| Visual & Performing Arts | <u>533</u> | <u>4.8</u> | <u>0</u> | <u>0.0</u> | <u>533</u> | <u>4.5</u> |
| TOTAL | 11,089 | 93.9 | 721 | 6.1 | 11,810 | 100.0 |

Note: Unit of Affiliated Programs includes Conditional Admissions and Academic Counseling and Career Services.

TABLE 15
STUDENTS BY ACADEMIC UNIT, MAJOR AND PROGRAM
FALL SEMESTERS, 2000 - 2004

| Description | Degr | Major | Prog | Conct | Univ | 2000 | 2001 | 2002 | 2003 | 2004 |
|---|------|-------|------|-------|------|-----------|-----------|-----------|-----------|-----------|
| SCHOOL OF ARTS AND SCIENCES | | | | | | | | | | |
| Agriculture and Forestry (AGFR) | | | | | | | | | | |
| Agriculture | ND | AGR | ASIX | | P | 20 | 23 | 16 | 14 | 23 |
| Extension Education | NDG | EXED | EXPN | | P | 0 | 0 | 0 | 0 | 0 |
| Non-Deg. Agriculture | ND | AGRN | ASPX | | P | 0 | 0 | 0 | 0 | 0 |
| Pre-Forestry | ND | PFOR | ASPX | | P | 6 | 2 | 5 | 3 | 2 |
| Pre-Vet Science | ND | PVET | ASPX | | P | <u>35</u> | <u>32</u> | <u>24</u> | <u>41</u> | <u>49</u> |
| AGFR Total | | | | | | 61 | 57 | 45 | 58 | 74 |
| Arts and Sciences Special Students (ANSS) | | | | | | | | | | |
| Non-Deg. Arts & Sci. | ND | ASNI | ASIN | | I | 1 | 0 | 0 | 0 | 0 |
| Non-Deg. Arts & Sci. | ND | ASNP | ASP | | P | 5 | 1 | 2 | 0 | 0 |
| Undecided Arts & Sci. | ND | UND | ASIN | | I | 30 | 33 | 30 | 28 | 41 |
| Undecided Arts & Sci. | ND | UND | ASP | | P | <u>38</u> | <u>34</u> | <u>46</u> | <u>40</u> | <u>29</u> |
| ANSS Total | | | | | | 74 | 68 | 78 | 68 | 70 |
| Audiology & Speech Sciences (AUS) | | | | | | | | | | |
| Audio. & Speech Sci., Grad. | NDG | AUS | AUSN | | P | 0 | 0 | 0 | 0 | 0 |
| Speech & Hearing Therapy | BS | SPHT | AUSB | | P | <u>43</u> | <u>34</u> | <u>45</u> | <u>54</u> | <u>77</u> |
| AUS Total | | | | | | 43 | 34 | 45 | 54 | 77 |
| Biology (BIOL) | | | | | | | | | | |
| Biological Science | MS | BIOL | BIOM | | P | 28 | 19 | 21 | 20 | 25 |
| Pre-Biological Science MS | NDG | BION | BIOP | | P | 0 | 0 | 9 | 8 | 3 |
| Biology | AA | BIOL | BIOA | | P | 2 | 0 | 0 | 0 | 0 |
| Biology | BS | BIOL | BIOB | | P | 105 | 123 | 126 | 133 | 151 |
| Biology Teaching | BS | BIOT | BIOB | | P | 10 | 7 | 13 | 13 | 12 |
| Medical Tech. | BS | MT | BIOB | | P | 9 | 9 | 7 | 10 | 12 |
| Pre-Dentistry (BIOL) | BS | BIPD | BIOB | | P | 9 | 10 | 5 | 9 | 16 |
| Pre-Medicine (BIOL) | BS | BIPM | BIOB | | P | 96 | 101 | 105 | 106 | 109 |
| Pre-Professional School | ND | BIPP | ASP | | P | 4 | 3 | 0 | 0 | 2 |
| Research, Cert. | CERT | BIOC | BIOC | | P | <u>0</u> | <u>0</u> | <u>0</u> | <u>0</u> | <u>0</u> |
| BIOL Total | | | | | | 263 | 272 | 286 | 299 | 330 |
| Center for Academic Support and Advancement (CASA) | | | | | | | | | | |
| Non-Degree Transitional St | ND | TRN | TRIN | | I | 4 | 5 | 0 | 0 | 0 |
| Non-Degree Transitional St | ND | TRN | TRPN | | P | 5 | 0 | 3 | 2 | 0 |
| Pre-Major TRS | ND | TRP | TRIP | | I | 34 | 31 | 35 | 20 | 18 |
| Pre-Major TRS | ND | TRP | TRPP | | P | <u>53</u> | <u>54</u> | <u>73</u> | <u>64</u> | <u>78</u> |
| CASA Total | | | | | | 96 | 90 | 111 | 86 | 96 |
| Chemistry (CHM) | | | | | | | | | | |
| Chemical Methods | AS | CHEM | CHMA | | P | 2 | 1 | 2 | 2 | 1 |
| Chemistry | BS | CHEM | CHMB | | P | 25 | 25 | 32 | 36 | 36 |
| Chemistry BS in | BSC | CHEM | CHCB | | P | 8 | 7 | 6 | 5 | 4 |
| Chemistry BS in-Biochem opt | BSC | CHEB | CHCB | | P | 0 | 0 | 0 | 5 | 3 |
| Chemistry Teaching | BS | CHMT | CHMB | | P | 1 | 3 | 4 | 3 | 3 |
| Pre-Dentistry (CHM) | BS | CHPD | CHMB | | P | 2 | 3 | 3 | 3 | 3 |
| Pre-Medicine (CHM) | BS | CHPM | CHMB | | P | 14 | 13 | 15 | 9 | 10 |
| Research, Cert. | CERT | CHMC | CHMC | | P | 0 | 0 | 0 | 0 | 0 |
| # Chemistry | AS | CHMA | CHMA | | P | 0 | 0 | 0 | 0 | 0 |
| # Chemistry | MS | CHMM | CHMM | | P | <u>3</u> | <u>6</u> | <u>1</u> | <u>0</u> | <u>1</u> |
| CHM Total | | | | | | 55 | 58 | 63 | 63 | 61 |
| College of Arts & Sciences Transfers (COAS) | | | | | | | | | | |
| Afro-American Studies | ND | AFR | ASIX | | I | 0 | 0 | 0 | 0 | 0 |

TABLE 15
STUDENTS BY ACADEMIC UNIT, MAJOR AND PROGRAMS
FALL SEMESTERS, 2000-2004, continued

| Description | Degr | Major | Prog | Conct | Univ | 2000 | 2001 | 2002 | 2003 | 2004 |
|----------------------------|------|-------|------|-------|------|----------|----------|----------|-----------|----------|
| Anthropology | ND | ANTH | ASIX | | I | 1 | 0 | 1 | 0 | 0 |
| Apparel Merchandising | ND | APM | ASIX | | I | 0 | 0 | 0 | 0 | 0 |
| Astronomy | ND | AST | ASIX | | I | 0 | 0 | 0 | 0 | 0 |
| Biology | ND | BIOL | ASIX | | I | 3 | 1 | 4 | 0 | 1 |
| Chemistry | ND | CHEM | ASIX | | I | 0 | 0 | 0 | 1 | 0 |
| Classical Studies | ND | CLS | ASIX | | I | 0 | 0 | 0 | 0 | 0 |
| Cognitive Science | ND | CGS | ASIX | | I | 0 | 0 | 0 | 0 | 0 |
| Comparative Literature | ND | CML | ASIX | | I | 0 | 0 | 0 | 0 | 0 |
| Computer Science | ND | CS | ASIX | | I | 0 | 0 | 0 | 1 | 0 |
| Criminal Justice | ND | CRMJ | ASIX | | I | 0 | 0 | 0 | 0 | 0 |
| East Asian Lang. & Lit. | ND | EAL | ASIX | | I | 0 | 0 | 0 | 0 | 0 |
| Economics | ND | ECON | ASIX | | I | 0 | 0 | 0 | 0 | 0 |
| English | ND | ENG | ASIX | | I | 0 | 0 | 0 | 0 | 0 |
| Folklore | ND | FOLK | ASIX | | I | 0 | 0 | 0 | 0 | 0 |
| French | ND | FREN | ASIX | | I | 0 | 0 | 0 | 0 | 0 |
| Geography | ND | GEG | ASIX | | I | 0 | 0 | 0 | 0 | 0 |
| Geological Sciences | ND | GEOL | ASIX | | I | 0 | 0 | 0 | 0 | 0 |
| Germanic Studies | ND | GER | ASIX | | I | 0 | 0 | 0 | 0 | 0 |
| History | ND | HIST | ASIX | | I | 0 | 0 | 0 | 0 | 0 |
| History of Art | ND | ARH | ASIX | | I | 0 | 0 | 0 | 0 | 0 |
| Italian | ND | ITL | ASIX | | I | 0 | 0 | 0 | 0 | 0 |
| Jewish Studies | ND | JST | ASIX | | I | 0 | 0 | 0 | 0 | 0 |
| Linguistics | ND | LING | ASIX | | I | 0 | 0 | 0 | 0 | 0 |
| Mathematics | ND | MA | ASIX | | I | 0 | 0 | 0 | 0 | 0 |
| Music | ND | MUS | ASIX | | I | 0 | 0 | 0 | 0 | 0 |
| Near Eastern Lang. & Cul. | ND | NEL | ASIX | | I | 0 | 0 | 0 | 0 | 0 |
| Philosophy | ND | PHIL | ASIX | | I | 0 | 0 | 0 | 0 | 0 |
| Physics | ND | PHYS | ASIX | | I | 0 | 0 | 0 | 0 | 0 |
| Political Science | ND | POLS | ASIX | | I | 0 | 1 | 0 | 0 | 0 |
| Portugese | ND | POR | ASIX | | I | 0 | 0 | 0 | 0 | 0 |
| Psychology | ND | PSY | ASIX | | I | 1 | 1 | 0 | 0 | 0 |
| Religious Studies | ND | REL | ASIX | | I | 0 | 0 | 0 | 0 | 0 |
| Slavic Lang. & Lit. | ND | SLL | ASIX | | I | 0 | 0 | 0 | 0 | 0 |
| Sociology | ND | SOC | ASIX | | I | 0 | 0 | 0 | 0 | 0 |
| Spanish | ND | SPAN | ASIX | | I | 1 | 0 | 0 | 0 | 0 |
| Speech & Hearing Sciences | ND | SHS | ASIX | | I | 0 | 0 | 0 | 0 | 0 |
| Speech Communication | ND | SCM | ASIX | | I | 0 | 0 | 0 | 0 | 0 |
| Studio Art | ND | SAR | ASIX | | I | 0 | 0 | 0 | 0 | 0 |
| Telecommunications | ND | TEL | ASIX | | I | 1 | 0 | 0 | 0 | 0 |
| Theatre and Drama | ND | TD | ASIX | | I | 0 | 0 | 0 | 0 | 0 |
| Undecided IU Transfer | ND | UND | ASIX | | I | <u>4</u> | <u>4</u> | <u>4</u> | <u>11</u> | <u>9</u> |
| COAS Total | | | | | | 11 | 7 | 9 | 13 | 10 |
| Communication (COM) | | | | | | | | | | |
| Communication, Grad | NDG | COMG | COMN | | P | 4 | 1 | 0 | 0 | 0 |
| Intrpersnl & Orgztnl Comm | BA | COMI | COMB | | P | 69 | 63 | 54 | 52 | 52 |
| Media and Public Comm | BA | COMM | COMB | | P | 127 | 144 | 141 | 144 | 140 |
| Profess. Com. Studies | MA | PCSS | PCAM | | P | 26 | 29 | 40 | 38 | 40 |
| Pre-Profess Com Studies MA | NDG | PCSN | PCAP | | P | 0 | 0 | 5 | 4 | 7 |
| Profess. Com. Studies | MS | PCSS | PCSM | | P | 0 | 1 | 0 | 0 | 0 |
| Pre-Profess. Com. Stud MS | NDG | PCSN | PCSP | | P | 0 | 0 | 0 | 0 | 0 |
| Speech Comm Teaching | BA | SPTB | COMB | | P | 2 | 4 | 4 | 0 | 0 |
| # Intps. & Pub. Comm. | BA | IPC | ASIX | | P | 1 | 0 | 0 | 0 | 0 |

TABLE 15
STUDENTS BY ACADEMIC UNIT, MAJOR AND PROGRAMS
FALL SEMESTERS, 2000-2004, continued

| Description | Degr | Major | Prog | Conct | Univ | 2000 | 2001 | 2002 | 2003 | 2004 |
|--|------|-------|------|-------|------|-----------|-----------|-----------|-----------|-----------|
| # Radio & TV | BA | RTVB | RTVB | | P | 3 | 3 | 0 | 0 | 0 |
| # Radio & TV Conc | BA | RTVB | RTVB | | P | <u>0</u> | <u>0</u> | <u>0</u> | <u>0</u> | <u>0</u> |
| COM Total | | | | | | 232 | 245 | 244 | 238 | 239 |
| English and Linguistics (ENGL) | | | | | | | | | | |
| English | AA | ENG | ENGA | | I | 0 | 1 | 0 | 1 | 2 |
| English | BA | ENG | ENGB | | I | 11 | 25 | 40 | 48 | 24 |
| English-Comm Media | BA | ENG | ENGB | ENGC | I | 7 | 9 | 5 | 7 | 13 |
| English-Eng Language | BA | ENG | ENGB | ENGL | I | 1 | 0 | 1 | 3 | 2 |
| English-Eng Lit | BA | ENG | ENGB | ENLT | I | 29 | 17 | 16 | 18 | 30 |
| English-Teacher Cert. | BA | ENG | ENGB | ENGT | I | 13 | 10 | 15 | 12 | 9 |
| English-Writing | BA | ENG | ENGB | ENGW | I | 24 | 22 | 17 | 23 | 27 |
| English | MA | ENG | ENGM | | I | 11 | 13 | 13 | 23 | 24 |
| Pre-English MA | NDG | ENGN | ENGP | | I | 0 | 0 | 3 | 11 | 8 |
| English Teaching | MAT | ENG | ENTM | | I | 9 | 10 | 4 | 2 | 7 |
| Pre-English MAT | NDG | ENGN | ENTP | | I | 0 | 0 | 0 | 5 | 2 |
| Teach Engl. as New Language UG | CERT | TEUC | TEUC | | I | | | | | 1 |
| Teach Engl. as New Language GR | CERT | TEGC | TEGC | | I | | | | | <u>2</u> |
| ENGL Total | | | | | | 105 | 107 | 114 | 153 | 151 |
| Geosciences (GEOS) | | | | | | | | | | |
| Geology | BA | GEOL | GLAB | | I | 3 | 5 | 2 | 2 | 3 |
| Geology BS in | BSG | GEOL | GLSB | | I | 7 | 8 | 8 | 12 | 9 |
| Geology (Envir. Geol) | BSG | GLGE | GLSB | | I | 6 | 5 | 7 | 6 | 6 |
| Geology, Undeclared | ND | GEOL | ASIN | | I | <u>0</u> | <u>0</u> | <u>0</u> | <u>0</u> | <u>0</u> |
| GEOS Total | | | | | | 16 | 18 | 17 | 20 | 18 |
| Graduate School Transfers (GRAD) | | | | | | | | | | |
| Creative Arts | NDG | CAM | CAMN | | P | 0 | 0 | 0 | 0 | 0 |
| Industrial Tech. | NDG | PITM | PITN | | P | 0 | 0 | 0 | 0 | 0 |
| Social Work | NDG | SWK | SWKN | | I | 0 | 0 | 0 | 0 | 0 |
| Unassigned Grad. | NDG | GRU | GRIN | | I | 26 | 21 | 7 | 5 | 0 |
| Unassigned Grad. | NDG | GRU | GRPN | | P | <u>0</u> | <u>1</u> | <u>0</u> | <u>0</u> | <u>0</u> |
| GRAD Total | | | | | | 26 | 22 | 7 | 5 | 0 |
| History (HIST) | | | | | | | | | | |
| History | AA | HIST | HISA | | I | 2 | 0 | 3 | 3 | 1 |
| History | BA | HIST | HISB | | I | <u>56</u> | <u>52</u> | <u>62</u> | <u>73</u> | <u>74</u> |
| HIST Total | | | | | | 58 | 52 | 65 | 76 | 75 |
| Interdisciplinary Studies (IDS) | | | | | | | | | | |
| Amer. Studies, Cert | CERT | AMSC | AMSC | | I | 0 | 0 | 0 | 0 | 0 |
| Eth. & Cul. St., Cert | CERT | ETHC | ETHC | | I | 0 | 0 | 1 | 0 | 0 |
| Gerontology, Cert | CERT | GRNC | GRNC | | I | 0 | 2 | 0 | 3 | 1 |
| Intrntnl Studies, Cert | CERT | INTC | INTC | | I | 0 | 0 | 0 | 1 | 0 |
| Liberal Studies | MLS | LBST | LBSM | | I | 15 | 22 | 25 | 20 | 17 |
| Pre-Liberal Studies MLS | NDG | LBSN | LBSM | | I | 0 | 0 | 7 | 3 | 6 |
| Peace & Conflict Stds Cert | CERT | PACC | PACC | | I | 0 | 0 | 0 | 0 | 0 |
| # Gen. Sci. Teaching | BS | GSCT | GSCB | | P | 0 | 0 | 0 | 0 | 0 |
| # General Science | BS | GSCB | GSCB | | P | 1 | 0 | 0 | 0 | 0 |
| # Indiv. Major | BA | INDM | ASIX | | I | <u>1</u> | <u>1</u> | <u>0</u> | <u>0</u> | <u>0</u> |
| IDS Total | | | | | | 17 | 25 | 33 | 27 | 24 |
| International Language and Culture Studies (ILCS) | | | | | | | | | | |
| French | AA | FREN | FREA | | I | 0 | 1 | 0 | 0 | 0 |
| French | BA | FREN | FREB | | I | 9 | 13 | 7 | 5 | 2 |
| French - Teacher Cert. | BA | FRET | FREB | | I | 1 | 1 | 4 | 3 | 1 |
| German | AA | GER | GERA | | I | 0 | 0 | 0 | 1 | 0 |

TABLE 15
STUDENTS BY ACADEMIC UNIT, MAJOR AND PROGRAMS
FALL SEMESTERS, 2000-2004, continued

| Description | Degr | Major | Prog | Conct | Univ | 2000 | 2001 | 2002 | 2003 | 2004 |
|---|------|-------|------|-------|------|-----------|-----------|-----------|-----------|-----------|
| German | BA | GER | GERB | | I | 1 | 6 | 6 | 6 | 5 |
| German - Teacher Cert. | BA | GERT | GERB | | I | 1 | 1 | 0 | 0 | 2 |
| Spanish | AA | SPAN | SPAA | | I | 2 | 3 | 3 | 2 | 5 |
| Spanish | BA | SPAN | SPAB | | I | 21 | 17 | 20 | 24 | 21 |
| Spanish - Teacher Cert. | BA | SPAT | SPAB | | I | <u>7</u> | <u>3</u> | <u>7</u> | <u>11</u> | <u>10</u> |
| MFL Total | | | | | | 42 | 45 | 47 | 52 | 46 |
| Journalism (JOUR) | | | | | | | | | | |
| Journalism | ND | JOUR | ASIX | | I | <u>5</u> | <u>10</u> | <u>7</u> | <u>11</u> | <u>11</u> |
| JOUR Total | | | | | | 5 | 10 | 7 | 11 | 11 |
| Library & Information Science (SLIS) | | | | | | | | | | |
| Library Science | NDG | LSM | LSMN | | I | <u>5</u> | <u>7</u> | <u>0</u> | <u>0</u> | <u>0</u> |
| SLIS Total | | | | | | 5 | 7 | 0 | 0 | 0 |
| Mathematical Sciences (MATH) | | | | | | | | | | |
| Appl. Math.-Oper. Res. | MS | APMM | MATM | | P | 3 | 2 | 1 | 1 | 1 |
| Pre-Appl. Math.-Oper. Res. | NDG | APMN | MATP | | P | 0 | 0 | 0 | 0 | 0 |
| Applied Statistics Grad, Cert. | CERT | MASC | MASC | | P | 0 | 0 | 0 | 0 | 1 |
| Computer Science | BA | CS | CSAB | | P | 3 | 4 | 3 | 4 | 2 |
| Math BS-Actuarial Sci. | BS | MAAS | MATB | | P | 8 | 12 | 16 | 16 | 16 |
| Math BS-Business | BS | MBUS | MATB | | P | | | | | 1 |
| Math BS-Computing | BS | MACM | MATB | | P | 1 | 1 | 0 | 4 | 5 |
| Math BS-Operations Res | BS | MAOR | MATB | | P | 1 | 0 | 0 | 0 | 0 |
| Math BS-Statistics | BS | MAST | MATB | | P | 2 | 1 | 1 | 1 | 1 |
| Mathematical Sciences | MS | MA | MATM | | P | 11 | 13 | 13 | 12 | 14 |
| Pre-Math Sciences MA | NDG | MAN | MATP | | P | 0 | 0 | 9 | 3 | 6 |
| Mathematics | AA | MA | MATA | | P | 1 | 2 | 1 | 0 | 1 |
| Mathematics | BS | MA | MATB | | P | 14 | 18 | 17 | 26 | 25 |
| Mathematics Teaching | BS | MATT | MATB | | P | 40 | 41 | 54 | 54 | 56 |
| Research, Cert. | CERT | MATC | MATC | | P | <u>0</u> | <u>0</u> | <u>0</u> | <u>0</u> | <u>0</u> |
| MATH Total | | | | | | 84 | 94 | 115 | 121 | 129 |
| Philosophy (PHIL) | | | | | | | | | | |
| Philosophy | BA | PHIL | PHIB | | P | 14 | 18 | 23 | 20 | 24 |
| Philosophy, Graduate | NDG | PHIL | PHIN | | P | <u>0</u> | <u>0</u> | <u>0</u> | <u>0</u> | <u>0</u> |
| PHIL Total | | | | | | 14 | 18 | 23 | 20 | 24 |
| Physics (PHYS) | | | | | | | | | | |
| Physics | BS | PHYS | PHYB | | P | 15 | 18 | 14 | 13 | 19 |
| Physics, Graduate | NDG | PHYS | PHYN | | P | 0 | 0 | 0 | 0 | 0 |
| Physics Teaching | BS | PHYT | PHYB | | P | 1 | 1 | 3 | 4 | 6 |
| Research, Cert. | CERT | PHYC | PHYC | | P | <u>0</u> | <u>0</u> | <u>0</u> | <u>0</u> | <u>0</u> |
| PHYS Total | | | | | | 16 | 19 | 17 | 17 | 25 |
| Political Science (POLS) | | | | | | | | | | |
| Economics | BA | ECON | ECOB | | I | 11 | 11 | 13 | 14 | 17 |
| Political Science | AA | POLS | POLA | | I | 0 | 1 | 0 | 1 | 1 |
| Political Science | BA | POLS | POLB | | I | <u>54</u> | <u>65</u> | <u>91</u> | <u>85</u> | <u>86</u> |
| POLS Total | | | | | | 65 | 77 | 104 | 100 | 104 |
| Psychology (PSY) | | | | | | | | | | |
| Psychology | AA | PSY | PSYA | | P | 9 | 8 | 4 | 5 | 4 |
| Psychology | BA | PSY | PSYB | | P | 284 | 278 | 308 | 339 | 364 |

TABLE 15
STUDENTS BY ACADEMIC UNIT, MAJOR AND PROGRAMS
FALL SEMESTERS, 2000-2004, continued

| Description | Degr | Major | Prog | Conct | Univ | 2000 | 2001 | 2002 | 2003 | 2004 |
|--|------|-------|------|-------|------|--------------|--------------|--------------|--------------|--------------|
| Psychology, Graduate | NDG | PSY | PSYN | | P | 0 | 0 | 0 | 0 | 0 |
| Research, Cert. | CERT | PSYC | PSYC | | P | <u>0</u> | <u>0</u> | <u>0</u> | <u>0</u> | <u>0</u> |
| PSY Total | | | | | | 293 | 286 | 312 | 344 | 368 |
| Science and Other PU Transfers (SCIT) | | | | | | | | | | |
| Atmospheric Science | ND | ATM | ASPX | | P | 1 | 0 | 1 | 0 | 0 |
| Audiology & Speech Sci. | ND | AUS | ASPX | | P | 0 | 0 | 0 | 0 | 0 |
| Biological Science | ND | BIOL | ASPX | | P | 0 | 0 | 0 | 0 | 0 |
| Chemistry | ND | CHEM | ASPX | | P | 0 | 0 | 0 | 0 | 0 |
| Communication | ND | COM | ASPX | | P | 2 | 2 | 2 | 0 | 0 |
| Community Health | ND | CHL | ASPX | | P | 0 | 0 | 0 | 0 | 0 |
| Computer Science | ND | CS | ASPX | | P | 0 | 0 | 0 | 0 | 0 |
| Economics | ND | ECON | ASPX | | P | 0 | 0 | 0 | 0 | 0 |
| English | ND | ENG | ASPX | | P | 0 | 1 | 1 | 0 | 0 |
| Fine Arts | ND | PFA | ASPX | | P | 0 | 0 | 0 | 0 | 0 |
| French | ND | FREN | ASPX | | P | 0 | 0 | 0 | 0 | 0 |
| Geology | ND | GEOL | ASPX | | P | 0 | 0 | 0 | 0 | 0 |
| German | ND | GER | ASPX | | P | 1 | 1 | 0 | 0 | 0 |
| History | ND | HIST | ASPX | | P | 0 | 0 | 0 | 0 | 0 |
| Mathematics | ND | MA | ASPX | | P | 0 | 0 | 0 | 0 | 0 |
| Media Sciences | ND | MDS | ASPX | | P | 0 | 0 | 0 | 0 | 0 |
| Philosophy | ND | PHIL | ASPX | | P | 0 | 0 | 0 | 0 | 0 |
| Physical Education | ND | PPE | ASPX | | P | 0 | 0 | 0 | 0 | 1 |
| Physics | ND | PHYS | ASPX | | P | 0 | 0 | 0 | 0 | 0 |
| Political Science | ND | POLS | ASPX | | P | 1 | 0 | 0 | 0 | 0 |
| Pre-Pharmacy | ND | PPPH | ASPX | | P | 40 | 47 | 59 | 63 | 68 |
| Psychological Sciences | ND | PSY | ASPX | | P | 0 | 0 | 0 | 1 | 0 |
| Recreation | ND | REC | ASPX | | P | 0 | 0 | 0 | 0 | 0 |
| Sociology | ND | SOC | ASPX | | P | 0 | 0 | 0 | 0 | 0 |
| Spanish | ND | SPAN | ASPX | | P | 0 | 1 | 0 | 0 | 0 |
| Statistics | ND | STA | ASPX | | P | 0 | 0 | 0 | 0 | 0 |
| Undecided/Other PU Transfer | ND | UND | ASPX | | P | <u>4</u> | <u>13</u> | <u>11</u> | <u>10</u> | <u>4</u> |
| SCIT Total | | | | | | 49 | 65 | 74 | 74 | 73 |
| Sociology and Anthropology (SOCA) | | | | | | | | | | |
| Anthropology | BA | ANTH | ANTB | | I | 50 | 55 | 71 | 65 | 69 |
| Native American Stds Cert. | CERT | NAMC | NAMC | | I | 1 | 1 | 0 | 0 | 1 |
| Research, Cert. | CERT | ANTC | ANTC | | I | 0 | 0 | 0 | 0 | 0 |
| Sociological Practice | MA | SOCP | SOCM | | I | 5 | 6 | 3 | 5 | 3 |
| Pre-Sociological Practice | NDG | SOCN | SOCN | | I | 0 | 0 | 0 | 2 | 1 |
| Sociology-Family & Community | BA | SOC | SOCB | SOCF | I | | | | | 1 |
| Sociology | BA | SOC | SOCB | | I | <u>49</u> | <u>45</u> | <u>48</u> | <u>44</u> | <u>49</u> |
| SOCA Total | | | | | | 105 | 107 | 122 | 116 | 124 |
| Women's Studies (WOST) | | | | | | | | | | |
| Women's Studies | AA | WST | WSIA | | I | 2 | 1 | 0 | 0 | 0 |
| Women's Studies | AA | WST | WSPA | | P | 0 | 0 | 0 | 0 | 0 |
| Women's Studies | BA | WST | WSIB | | I | 6 | 5 | 9 | 6 | 7 |
| Women's Studies | BA | WST | WSPB | | P | 0 | 0 | 0 | 0 | 1 |
| Women's Studies, Cert | CERT | WSIC | WSIC | | I | 0 | 0 | 1 | 0 | 0 |
| Women's Studies, Cert | CERT | WSPC | WSPC | | P | <u>0</u> | <u>0</u> | <u>0</u> | <u>0</u> | <u>0</u> |
| WOST Total | | | | | | 8 | 6 | 10 | 6 | 8 |
| SCHOOL OF ARTS AND SCIENCES TOTAL | | | | | | 1,743 | 1,789 | 1,948 | 2,021 | 2,137 |

TABLE 15
STUDENTS BY ACADEMIC UNIT, MAJOR AND PROGRAMS
FALL SEMESTERS, 2000-2004, continued

| Description | Degr | Major | Prog | Conct | Univ | 2000 | 2001 | 2002 | 2003 | 2004 |
|--|------|-------|------|-------|------|-----------|-----------|-----------|-----------|-----------|
| SCHOOL OF BUSINESS AND MANAGEMENT SCIENCES (BU) | | | | | | | | | | |
| Accounting/Finance (ACFN) | | | | | | | | | | |
| Accounting | BSB | BUS | BUSB | ACCB | I | 69 | 75 | 78 | 103 | 102 |
| Finance | BSB | BUS | BUSB | BFIN | I | 29 | 38 | 48 | 43 | 31 |
| Accounting, P-B Cert. | CPB | BUSC | BUSC | | I | <u>19</u> | <u>18</u> | <u>29</u> | <u>36</u> | <u>43</u> |
| ACFN Total | | | | | | 117 | 131 | 155 | 182 | 176 |
| Business and Management Sciences (BMS) | | | | | | | | | | |
| Pre-MBA Undergrad | ND | BSCG | BUSN | | I | 52 | 41 | 56 | 61 | 10 |
| Business-General Bach. | ND | BSBG | BUSN | | I | 296 | 257 | 257 | 278 | 268 |
| Business-Probationary Bach. | ND | BUSP | BUSN | | I | 2 | 0 | 1 | 1 | 1 |
| Business-Special | ND | BUSS | BUSN | | I | 3 | 7 | 6 | 6 | 5 |
| General Administration | MBA | MBA | BUSM | | I | 124 | 119 | 125 | 116 | 110 |
| Gen Admin Accounting Conc | MBA | MBA | BUSM | ACCB | I | 0 | 0 | 0 | 0 | 2 |
| Gen Admin Finance Conc | MBA | MBA | BUSM | BFIN | I | 0 | 0 | 0 | 1 | 0 |
| Non-Degree MBA Grad | NDG | MBAN | BUSP | | I | 0 | 0 | 2 | 1 | 1 |
| Grad. Bus.-Conditional | NDG | MBAC | BUMN | | I | <u>0</u> | <u>8</u> | <u>0</u> | <u>6</u> | <u>5</u> |
| BMS Total | | | | | | 477 | 432 | 447 | 470 | 402 |
| Economics (ECON) | | | | | | | | | | |
| Bus. Econ. & Public Pol | BSB | BUS | BUSB | BEPP | I | <u>10</u> | <u>10</u> | <u>7</u> | <u>11</u> | <u>9</u> |
| ECON Total | | | | | | 10 | 10 | 7 | 11 | 9 |
| Management/Marketing (MGMK) | | | | | | | | | | |
| Business Administration | ASB | BUS | BUSA | BMAA | I | 35 | 56 | 68 | 71 | 74 |
| Marketing | BSB | BUS | BUSB | BMKT | I | 33 | 41 | 51 | 46 | 59 |
| Mgmt. & Admin. | BSB | BUS | BUSB | BMAD | I | 50 | 53 | 48 | 42 | 63 |
| # Dist. & Marketing | ASB | BUS | BUSA | BDST | I | <u>0</u> | <u>0</u> | <u>0</u> | <u>0</u> | <u>0</u> |
| MGMK Total | | | | | | 118 | 150 | 167 | 159 | 196 |
| <i>SCHOOL OF BUSINESS MANAGEMENT SCIENCES TOTAL</i> | | | | | | 722 | 723 | 776 | 822 | 783 |
| DIVISION OF CONTINUING STUDIES (CS) | | | | | | | | | | |
| General Studies (GNST) | | | | | | | | | | |
| General Studies | AAGS | GNST | GSTA | | I | 135 | 128 | 133 | 126 | 130 |
| General Studies | BGS | GNST | GSTB | | I | 254 | 304 | 294 | 343 | 353 |
| # General Studies-Lincoln | BGS | GNST | GSTB | | I | 0 | 0 | 0 | 0 | 0 |
| # Pre-General Studies | ND | GNST | GSTP | | I | <u>0</u> | <u>0</u> | <u>0</u> | <u>0</u> | <u>0</u> |
| <i>DIVISION OF CONTINUING STUDIES TOTAL</i> | | | | | | 389 | 432 | 427 | 469 | 483 |
| SCHOOL OF EDUCATION (ED) | | | | | | | | | | |
| Education (EDUA) | | | | | | | | | | |
| Adult Education | NDG | EACE | EDMN | | I | 0 | 0 | 0 | 0 | 0 |
| Education Pre-Major | ND | EDUP | EDUP | | I | 121 | 123 | 131 | 144 | 112 |
| Elementary Ed - PU Transfer | ND | ELED | EDPX | | P | 3 | 1 | 2 | 3 | 4 |
| Elementary Ed Certification | ND | ELED | EDCN | | I | 48 | 38 | 36 | 44 | 57 |
| Non-Degree Education | ND | EDND | EDUN | | I | 5 | 2 | 0 | 0 | 0 |
| Secondary Ed Certification | ND | SEED | EDCN | | I | 67 | 81 | 81 | 89 | 82 |
| Social Stds Ed-PU Transfer | ND | SSTD | EDPX | | P | 0 | 0 | 0 | 0 | 0 |
| Special Ed | ND | SPED | EDIX | | I | 2 | 1 | 0 | 0 | 0 |
| Special Ed - PU Transfer | ND | SPED | EDPX | | P | 0 | 0 | 0 | 0 | 0 |
| Undecided Education | ND | UND | EDUN | | I | <u>0</u> | <u>0</u> | <u>0</u> | <u>0</u> | <u>0</u> |
| EDUA Total | | | | | | 246 | 246 | 250 | 280 | 255 |

TABLE 15
STUDENTS BY ACADEMIC UNIT, MAJOR AND PROGRAMS
FALL SEMESTERS, 2000-2004, continued

| Description | Degr | Major | Prog | Conct | Univ | 2000 | 2001 | 2002 | 2003 | 2004 |
|---|------|-------|------|-------|------|----------|-----------|-----------|----------|----------|
| Educational Studies (EDES) | | | | | | | | | | |
| Early Childhood Ed. AS | ASED | ECHA | EDUA | | I | 46 | 36 | 42 | 36 | 39 |
| Earth-Sp. Sci. Educ. | BSED | ESED | EDUB | | I | 1 | 3 | 3 | 3 | 0 |
| Elementary Ed BSEd | BSED | ELED | EDUB | | I | 696 | 750 | 778 | 759 | 535 |
| Elem Ed-Early Childhood | BSED | ELED | EDUB | EEEC | I | | | | | 146 |
| Elem Ed-Middle Childhood | BSED | ELED | EDUB | EEMC | I | | | | | 34 |
| Elementary Ed MSEd | MSED | ELED | EDUM | | I | 117 | 181 | 108 | 53 | 59 |
| Elementary Ed Cert(Grad) | CERT | ELED | EDUC | | I | 0 | 0 | 12 | 15 | 15 |
| Pre-Elementary Ed MSEd | NDG | ELEN | EDMP | | I | 0 | 0 | 65 | 22 | 29 |
| English Ed | BSED | ENGE | EDUB | | I | 52 | 65 | 70 | 81 | 53 |
| French Ed | BSED | FREE | EDUB | | I | 2 | 1 | 1 | 1 | 1 |
| General Science | BSED | GSCE | EDUB | | I | 22 | 14 | 14 | 12 | 12 |
| German Ed | BSED | GERE | EDUB | | I | 1 | 0 | 0 | 1 | 1 |
| Secondary Ed. | BSED | SEED | EDUB | | I | 5 | 4 | 0 | 13 | 4 |
| Sec. Ed.- Early Adolescence Ed | BSED | SEED | EDUB | SEEA | I | | | | | 28 |
| Sec. Ed.- Earth Sp Sci Ed | BSED | SEED | EDUB | ESED | I | | | | | 1 |
| Sec. Ed.- English Ed | BSED | SEED | EDUB | ENGE | I | | | | | 35 |
| Sec. Ed.- French Ed | BSED | SEED | EDUB | FREE | I | | | | | 0 |
| Sec. Ed.- German Ed | BSED | SEED | EDUB | GERE | I | | | | | 0 |
| Sec. Ed.- Social Studies Ed | BSED | SEED | EDUB | SSTD | I | | | | | 55 |
| Sec. Ed.- Spanish Ed | BSED | SEED | EDUB | SPAE | I | | | | | 4 |
| Secondary Ed. MSED | MSED | SEED | EDUM | | I | 58 | 78 | 53 | 43 | 41 |
| Pre-Secondary Ed. MSED | NDG | SEEN | EDMP | | I | 0 | 0 | 21 | 24 | 8 |
| Secondary Ed Cert. (Grad) | CERT | SEED | EDUC | | I | 0 | 0 | 9 | 12 | 11 |
| Social Studies Educ. | BSED | SSTD | EDUB | | I | 75 | 114 | 121 | 119 | 88 |
| Spanish Education | BSED | SPAE | EDUB | | I | <u>7</u> | <u>10</u> | <u>11</u> | <u>8</u> | <u>6</u> |
| EDES Total | | | | | | 1,082 | 1,256 | 1,308 | 1,202 | 1,205 |
| Health/Physical Ed/Rec (HPER) | | | | | | | | | | |
| HPER Transfer, Graduate | NDG | HPRM | EDMN | | I | 0 | 0 | 0 | 0 | 0 |
| HPER Transfer, Undergrad. | ND | HPRU | EDIX | | I | <u>6</u> | <u>8</u> | <u>13</u> | <u>7</u> | <u>8</u> |
| HPER Total | | | | | | 6 | 8 | 13 | 7 | 8 |
| Professional Studies (EDPS) | | | | | | | | | | |
| Counseling | MSED | CNSM | EDUM | | I | 70 | 64 | 68 | 68 | 69 |
| Pre-Counseling, MSED | NDG | CNSN | EDMP | | I | 0 | 0 | 0 | 0 | 1 |
| School Ldrshp. | MSED | EDLD | EDUM | | I | 153 | 148 | 136 | 122 | 95 |
| Pre-School Ldrshp. MSED | NDG | EDLN | EDMP | | I | 0 | 0 | 23 | 11 | 19 |
| # Dental Health Ed. | BSED | DHED | EDUB | | I | <u>0</u> | <u>1</u> | <u>0</u> | <u>1</u> | <u>0</u> |
| EDPS Total | | | | | | 223 | 213 | 227 | 202 | 184 |
| <i>SCHOOL OF EDUCATION TOTAL (2002 & 2003 data corrected)</i> | | | | | | 1,557 | 1,723 | 1,798 | 1,691 | 1,652 |

**SCHOOL OF ENGINEERING,
TECHNOLOGY, AND COMPUTER
SCIENCE (ET)**

Civil and Architectural Engineering

Technology (CAET)

| | | | | | | | | | | |
|-----------------------------|----|------|------|--|---|-----------|-----------|-----------|-----------|------------|
| Architectural Engr. Tech. | AS | ARET | ARTA | | P | 89 | 93 | 93 | 87 | 75 |
| Arch. Engr. Tech., Non-Deg. | ND | AREN | ARTN | | P | 0 | 0 | 0 | 0 | 0 |
| Civil Engr. Tech. | AS | CVET | CETA | | P | 53 | 62 | 56 | 57 | 40 |
| Civil Engr. Tech., ND | ND | CVEN | CETN | | P | 0 | 0 | 0 | 0 | 0 |
| Construction Engr. Tech. | BS | CNET | CNTB | | P | 28 | 31 | 21 | 13 | 28 |
| Interior Design | AS | INTR | INTA | | P | <u>88</u> | <u>82</u> | <u>93</u> | <u>86</u> | <u>104</u> |
| CAET Total | | | | | | 258 | 268 | 263 | 243 | 247 |

TABLE 15
STUDENTS BY ACADEMIC UNIT, MAJOR AND PROGRAMS
FALL SEMESTERS, 2000-2004, continued

| Description | Degr | Major | Prog | Conct | Univ | 2000 | 2001 | 2002 | 2003 | 2004 |
|--|-------|-------|------|-------|------|----------|----------|-----------|-----------|-----------|
| Computer Science (CS) | | | | | | | | | | |
| Applied Computer Science | MS | ACS | ACSM | | P | 44 | 44 | 37 | 23 | 15 |
| Pre-Applied Computer Sci | NDG | ACSN | ACSP | | P | 0 | 0 | 5 | 8 | 5 |
| Computer Science | AS | CS | CSCA | | P | 224 | 222 | 206 | 195 | 165 |
| Computer Science | BS | CS | CSCB | | P | 35 | 34 | 28 | 29 | 38 |
| Computer Science, Non-Deg. | ND | CSND | CSCN | | P | 1 | 1 | 1 | 1 | 1 |
| Information Systems | AS | INSY | ISYA | | P | 82 | 77 | 62 | 59 | 43 |
| Information Systems | BS | INSY | ISYB | | P | 20 | 23 | 26 | 17 | 35 |
| # Comp Architecture, Cert. | CERT | CARC | CARC | | P | 0 | 0 | 0 | 0 | 0 |
| # Data Processing, Cert. | CERT | DPCC | DPCC | | P | 1 | 0 | 0 | 0 | 0 |
| # Database Systems, Cert. | CERT | DBSC | DBSC | | P | 0 | 0 | 0 | 0 | 0 |
| # Programming, Cert. | CERT | PRGC | PRGC | | P | 0 | 0 | 0 | 0 | 0 |
| # Software Engineering, Cert. | CERT | SENC | SENC | | P | <u>5</u> | <u>3</u> | <u>2</u> | <u>0</u> | <u>0</u> |
| CS Total | | | | | | 412 | 404 | 367 | 332 | 302 |
| Electrical and Computer Engineering Technology (ECET) | | | | | | | | | | |
| Adv. Microprocessors | CERT | AMPC | AMPC | | P | 0 | 0 | 0 | 0 | 1 |
| Computer Controlled Systems | CERT | CCSC | CCSC | | P | 1 | 0 | 1 | 1 | 2 |
| Computer Engineering Tech. | BS | CET | CGTB | | P | | | | | 7 |
| Computer Networking | CERT | CNWC | CNWC | | P | 0 | 0 | 1 | 1 | 2 |
| Elec. Engr. Tech. | AS | EET | EETA | | P | 155 | 144 | 143 | 178 | 134 |
| Electrical Engr. Tech. | BS | EET | EETB | | P | 53 | 48 | 43 | 39 | 49 |
| Elec. Engr. Tech., Non-Deg. | ND | EETN | EETN | | P | 0 | 0 | 0 | 0 | 0 |
| Electronic Communications | CERT | ELCC | ELCC | | P | 0 | 1 | 1 | 0 | 0 |
| Power Electronic Systems | CERT | PESC | PESC | | P | <u>0</u> | <u>0</u> | <u>0</u> | <u>0</u> | <u>0</u> |
| ECET Total | | | | | | 209 | 193 | 189 | 219 | 195 |
| Engineering (ENGR) | | | | | | | | | | |
| Aeronaut. & Astro. Engr. | ND | PAAE | ETPX | | P | 0 | 0 | 1 | 0 | 0 |
| Agricultural Engr. | ND | PAGE | ETPX | | P | 0 | 0 | 0 | 0 | 0 |
| Chemical Engineering | ND | PCHE | ETPX | | P | 0 | 0 | 0 | 0 | 0 |
| Civil Engineering | ND | PCE | ETPX | | P | 1 | 0 | 0 | 0 | 0 |
| Computer Engineering | BSCPE | CE | ENCB | | P | | | | | 5 |
| Electrical Engineering | BSEE | EE | ENEB | | P | 44 | 39 | 51 | 55 | 42 |
| Electrical Engr., Grad. | NDG | EE | ETMN | | P | 0 | 0 | 0 | 0 | 0 |
| Engineering, Non-Deg. | ND | ENND | ENRN | | P | 0 | 0 | 0 | 0 | 0 |
| Pre-Engineering | ND | ENGP | ENRP | | P | 58 | 45 | 29 | 17 | 19 |
| Freshman Engineering | ND | FENR | ENRP | | P | 143 | 152 | 106 | 117 | 117 |
| Industrial Engr. | ND | PIE | ETPX | | P | 0 | 2 | 0 | 1 | 0 |
| Industrial Engr., Grad. | NDG | PIE | ETMN | | P | 0 | 0 | 0 | 0 | 0 |
| Materials Engr. | ND | PMSE | ETPX | | P | 0 | 0 | 0 | 0 | 0 |
| Mechanical Engr. | BSME | ME | ENMB | | P | 51 | 50 | 70 | 75 | 59 |
| Mechanical Engr., Grad. | NDG | ME | ETMN | | P | 0 | 1 | 0 | 0 | 0 |
| # Engineering | BSE | ENGR | ENRB | | P | 0 | 0 | 0 | 0 | 0 |
| # Engineering | MS | ENMS | | | P | 0 | 0 | 0 | 0 | 0 |
| # Engineering, Electrical | BSE | ENEE | ENRB | | P | 0 | 0 | 0 | 0 | 0 |
| # Engineering, Mechanical | BSE | ENME | ENRB | | P | <u>0</u> | <u>0</u> | <u>0</u> | <u>0</u> | <u>0</u> |
| ENGR Total | | | | | | 297 | 289 | 257 | 265 | 242 |
| Engineering, Technology, & Computer Science Special Students (ENTS) | | | | | | | | | | |
| Technology, Undecided | ND | UND | ETUN | | P | <u>8</u> | <u>3</u> | <u>18</u> | <u>29</u> | <u>31</u> |
| ENTS Total | | | | | | 8 | 3 | 18 | 29 | 31 |
| Mechanical and Industrial Engineering Technology (MIET) | | | | | | | | | | |
| Indus. Engr. Tech. AS | AS | IET | IETA | | P | 44 | 41 | 39 | 32 | 30 |

TABLE 15
STUDENTS BY ACADEMIC UNIT, MAJOR AND PROGRAMS
FALL SEMESTERS, 2000-2004, continued

| Description | Degr | Major | Prog | Conct | Univ | 2000 | 2001 | 2002 | 2003 | 2004 |
|---|------|-------|------|-------|------|--------------|--------------|--------------|--------------|--------------|
| Indus. Engr. Tech. | BS | IET | IETB | | P | 8 | 6 | 6 | 9 | 8 |
| Indus. Engr. Tech., Non-Deg. | ND | IETN | IETN | | P | 0 | 0 | 0 | 0 | 0 |
| Mech. Engr. Tech. | AS | MET | META | | P | 154 | 147 | 147 | 135 | 124 |
| Mech. Engr. Tech. | BS | MET | METB | | P | 31 | 31 | 31 | 43 | 53 |
| Mech. Engr. Tech., Non-Deg. | ND | METN | METN | | P | 0 | 0 | 0 | 0 | 0 |
| Quality , Cert. | CERT | QLTC | QLTC | | P | 4 | 1 | 1 | 1 | 1 |
| # Comp. Aided Draftng, Cert. | CERT | CADC | CADC | | P | 0 | 0 | 0 | 0 | 0 |
| # Drafting, Cert. | CERT | DFTC | DFTC | | P | 0 | 0 | 0 | 0 | 0 |
| # Mech. Engr. Tech.-Mnuf. | BS | MTMB | METB | | P | <u>0</u> | <u>0</u> | <u>0</u> | <u>0</u> | <u>0</u> |
| MFT Total | | | | | | 241 | 226 | 224 | 220 | 216 |
| <i>SCHOOL OF ENGINEERING, TECHNOLOGY AND COMPUTER SCIENCE</i> | | | | | | <i>1,425</i> | <i>1,383</i> | <i>1,318</i> | <i>1,308</i> | <i>1,233</i> |
| SCHOOL OF HEALTH SCIENCES (HS) | | | | | | | | | | |
| Allied Health & IU Nursing (AHLT) | | | | | | | | | | |
| Health Sciences Ed.-Grad. | NDG | HSG | HSMN | | I | 0 | 0 | 0 | 0 | 0 |
| Non-Deg. Allied Health | ND | AHND | HSIX | | I | 1 | 0 | 0 | 0 | 0 |
| Nursing-IU Transfer | ND | NURS | HSIX | | I | 0 | 0 | 0 | 0 | 0 |
| Pre-Cytotechnology | ND | PCYT | HSIX | | I | 0 | 1 | 3 | 1 | 1 |
| Pre-Health Info. Admin. | ND | PHIA | HSIX | | I | 3 | 1 | 2 | 7 | 1 |
| Pre-Health Info. Tech. | ND | PHIT | HSIX | | I | 0 | 0 | 0 | 0 | 0 |
| Pre-Medical Imaging Tech. | ND | PMIT | HSIX | | I | 4 | 2 | 8 | 3 | 2 |
| Pre-Medical Tech | ND | MT | HSIX | | I | 3 | 4 | 0 | 0 | 0 |
| Pre-Nuclear Med. Tech. | ND | PNMT | HSIX | | I | 0 | 0 | 1 | 2 | 4 |
| Pre-Occupational Therapy | ND | POCT | HSIX | | I | 5 | 4 | 2 | 4 | 2 |
| Pre-Paramedic Science | ND | PPAR | HSIX | | I | 0 | 3 | 1 | 3 | 1 |
| Pre-Radiation Therapy | ND | PRAD | HSIX | | I | 1 | 2 | 1 | 5 | 4 |
| Pre-Respiratory Thpy. Bach. | ND | PRTB | HSIX | | I | 3 | 1 | 1 | 1 | 1 |
| Undecided Allied Health | ND | UND | HSIX | | I | 10 | 17 | 13 | 5 | 1 |
| # Health Occupations Ed. | ND | HOEB | HSIX | | I | 0 | 0 | 0 | 0 | 0 |
| # Pre-Physical Therapy | ND | PPHY | | | I | <u>4</u> | <u>0</u> | <u>0</u> | <u>0</u> | <u>0</u> |
| AHLT Total | | | | | | 34 | 35 | 32 | 31 | 17 |
| Consumer and Family Sciences (CFS) | | | | | | | | | | |
| CFS, Non-Degree | ND | CFND | CFSN | | P | 0 | 0 | 0 | 0 | 0 |
| Home Econ-PU Transfer | ND | HEC | CFPX | | P | 7 | 1 | 6 | 6 | 10 |
| Hospitality Management | BS | HTM | CFSB | | P | 18 | 23 | 32 | 48 | 62 |
| Hotel, Rest. & Trsm. Mgt. AS | AS | HTM | CFSA | | P | <u>20</u> | <u>15</u> | <u>16</u> | <u>10</u> | <u>16</u> |
| CFS Total | | | | | | 45 | 39 | 54 | 64 | 88 |
| Dental Education (DAE) | | | | | | | | | | |
| Dental Assisting, Cert. | CERT | DNAC | DNAC | | I | 25 | 15 | 22 | 14 | 25 |
| Dental Hygiene | ASDH | DHYG | DNTA | | I | 44 | 48 | 30 | 34 | 59 |
| Dental Lab. Tech. | ASDL | DLTP | DNLA | | I | 13 | 14 | 9 | 12 | 10 |
| Non-Degree Dental Ed. | ND | DEND | DNTN | | I | 0 | 0 | 0 | 0 | 0 |
| Pre-Dental Assisting | ND | DNAC | DNTP | | I | 2 | 11 | 5 | 16 | 8 |
| Pre-Dental Hygiene | ND | DHYG | DNTP | | I | 66 | 63 | 91 | 88 | 118 |
| Pre-Dental Lab Tech | ND | DLTP | DNLP | | I | <u>0</u> | <u>2</u> | <u>5</u> | <u>10</u> | <u>18</u> |
| DAE Total | | | | | | 150 | 153 | 162 | 174 | 238 |
| Health Information Technology (HIT) | | | | | | | | | | |
| # Coding Technology, Cert. | CERT | HITC | HITC | | I | 0 | 1 | 0 | 0 | 0 |
| # Health Info. Tech | ASHI | HIT | HITA | | I | 10 | 11 | 5 | 3 | 4 |
| # Pre-Health Info. Tech | ND | HITP | HITP | | I | <u>3</u> | <u>0</u> | <u>0</u> | <u>0</u> | <u>0</u> |
| HIT Total | | | | | | 13 | 12 | 5 | 3 | 4 |

TABLE 15
STUDENTS BY ACADEMIC UNIT, MAJOR AND PROGRAMS
FALL SEMESTERS, 2000-2004, continued

| Description | Degr | Major | Prog | Conct | Univ | 2000 | 2001 | 2002 | 2003 | 2004 |
|--|------|-------|------|-------|------|--------------|--------------|--------------|--------------|--------------|
| Health Sciences (HSC) | | | | | | | | | | |
| Clinical Laboratory Sciences | BCLS | CLSB | HCLB | | I | 0 | 1 | 2 | 1 | 1 |
| Health Sciences/Undecided | ND | UND | HSIN | | I | 18 | 16 | 24 | 46 | 34 |
| Health Sciences/Undecided | ND | UND | HSPN | | P | 9 | 13 | 11 | 16 | 24 |
| Pre-Clinical Lab Sciences | ND | CLSB | HCLP | | I | 0 | 5 | 12 | 6 | 3 |
| Pre-Radiography | ND | RAD | HSRP | | I | 51 | 76 | 109 | 157 | 189 |
| Radiography | ASR | RAD | HSRA | | I | 25 | 11 | 4 | 36 | 36 |
| # Medical Tech. | BCLS | MT | HCLB | | I | 1 | 0 | 0 | 0 | 0 |
| # Pre-Medical Tech | ND | MT | HCLP | | I | <u>5</u> | <u>0</u> | <u>0</u> | <u>0</u> | <u>0</u> |
| HSC Total | | | | | | 109 | 122 | 162 | 262 | 287 |
| Human Services (HSRV) | | | | | | | | | | |
| Human Services | BS | HSV | HSVB | | P | 0 | 0 | 24 | 20 | 28 |
| Human Svcs Actvty Rec Ther | BS | HSV | HSVB | HSAT | P | 0 | 0 | 0 | 0 | 0 |
| Human Svcs Addictions | BS | HSV | HSVB | HSAD | P | 0 | 0 | 0 | 0 | 0 |
| Human Svcs AgencyLdrshp | BS | HSV | HSVB | HSAL | P | 0 | 0 | 0 | 0 | 0 |
| Human Svcs Child Adol Svcs | BS | HSV | HSVB | HSCS | P | 0 | 0 | 0 | 0 | 0 |
| Human Svcs Devel Disabil. | BS | HSV | HSVB | HSDD | P | 0 | 0 | 0 | 0 | 0 |
| Human Serv Psych Rehab | BS | HSV | HSVB | HSPR | P | 0 | 0 | 0 | 0 | 0 |
| Pre-Human Services | ND | HSV | HSVP | | P | 1 | 0 | 11 | 14 | 21 |
| # Activity Therapies, Cert. | CERT | ACTC | ACTC | | P | 0 | 0 | 0 | 0 | 0 |
| # Human Services | AS | HSVA | HSVA | | P | 14 | 7 | 1 | 0 | 0 |
| # Human Services Non-Deg. | ND | HSVN | HSVN | | P | 0 | 0 | 0 | 0 | 0 |
| # Pre-Human Services | ND | PHSV | HSVP | | P | 0 | 0 | 0 | 0 | 0 |
| # Social Service, Cert. | CERT | SSRC | SSRC | | P | 0 | 0 | 0 | 0 | 0 |
| # Substnc Abuse Svcs, Cert. | CERT | SASC | SASC | | P | <u>0</u> | <u>0</u> | <u>0</u> | <u>0</u> | <u>0</u> |
| HSRV Total | | | | | | 15 | 7 | 36 | 34 | 49 |
| Nursing (NUR) | | | | | | | | | | |
| Acute Care Clincl Nurse Spec | ND | NURC | NUMN | | P | 0 | 0 | 0 | 0 | 0 |
| Critical Care Nursing, Cert. | CERT | CCNC | CCNC | | P | 2 | 0 | 0 | 0 | 0 |
| Family Nurse Practitioner | ND | NURP | NUMN | | P | 0 | 1 | 0 | 0 | 0 |
| Nursing Admn, Cert. | CERT | NUAC | NUAC | | P | 0 | 0 | 0 | 0 | 0 |
| Nursing Admn/Calumet/MS | MS | NURL | NURM | | P | 0 | 0 | 0 | 0 | 0 |
| Pre-Nursg Admn/Calumet/ | NDG | NUCN | NUMP | | P | 0 | 0 | 0 | 0 | 0 |
| Nursing Admin, | MS | NURA | NURM | | P | 11 | 13 | 7 | 3 | 6 |
| Pre-Nursng Admin, MS | NDG | NURN | NUMP | | P | 0 | 0 | 7 | 5 | 6 |
| Nursing | AS | NURS | NURA | | P | 226 | 265 | 291 | 306 | 286 |
| Nursing | BS | NURS | NURB | | P | 55 | 43 | 39 | 33 | 48 |
| Nursing, Conditional Bach. | ND | NURS | NURN | | P | 9 | 9 | 4 | 7 | 11 |
| Nursing, Non-Degree | ND | NURN | NURN | | P | 1 | 0 | 0 | 0 | 0 |
| Nursing, Non-Degree Assoc. | ND | NDNU | NURN | | P | 0 | 0 | 0 | 0 | 0 |
| Pre-Nursing | ND | NURS | NURP | | P | <u>363</u> | <u>505</u> | <u>715</u> | <u>792</u> | <u>661</u> |
| NUR Total | | | | | | 667 | 836 | 1,063 | 1,146 | 1,018 |
| <i>SCHOOL OF HEALTH SCIENCES TOTAL</i> | | | | | | <i>1,033</i> | <i>1,204</i> | <i>1,514</i> | <i>1,714</i> | <i>1,701</i> |
| DIVISION OF LABOR STUDIES (LS) | | | | | | | | | | |
| Labor Studies (LBS) | | | | | | | | | | |
| Labor Studies, | ASLS | LS | LSTA | | I | 4 | 5 | 5 | 3 | 5 |
| Labor Studies, | BSLS | LS | LSTB | | I | 5 | 3 | 1 | 0 | 2 |
| Labor Studies, Cert. | CLBS | LSTC | LSTC | | I | 0 | 0 | 1 | 1 | 1 |
| Labor Studies, Non-Deg. | ND | LSN | LSTN | | I | <u>0</u> | <u>0</u> | <u>1</u> | <u>0</u> | <u>0</u> |
| <i>DIVISION OF LABOR STUDIES TOTAL</i> | | | | | | <i>9</i> | <i>8</i> | <i>8</i> | <i>4</i> | <i>8</i> |

TABLE 15
STUDENTS BY ACADEMIC UNIT, MAJOR AND PROGRAMS
FALL SEMESTERS, 2000-2004, continued

| Description | Degr | Major | Prog | Conct | Univ | 2000 | 2001 | 2002 | 2003 | 2004 |
|--|-------|-------|------|-------|------|------------|------------|------------|------------|------------|
| DIVISION OF ORGANIZATIONAL LEADERSHIP AND SUPERVISION (OL) | | | | | | | | | | |
| Organizational Leadership and Supervision (OLS) | | | | | | | | | | |
| Org. Leadership & Spv. | AS | OLS | OLSA | | P | 156 | 162 | 151 | 136 | 112 |
| Org. Leadership & Spv. | BS | OLS | OLSB | | P | 156 | 137 | 155 | 174 | 186 |
| Org. Leadership & Spv. ND | ND | OLSN | OLSN | | P | 7 | 1 | 0 | 0 | 0 |
| Supervisory Ldrshp. Cert. | CERT | OLSC | OLSC | | P | 13 | 15 | 10 | 17 | 10 |
| # OLS-Off. Admin. Opt. | AS | OLSO | OLSA | | P | 10 | 4 | 0 | 0 | 0 |
| # Operations Tech. | AS | OPTE | OLSA | | P | 0 | 0 | 0 | 0 | 0 |
| # Personnel | BS | PERS | OLSB | | P | <u>0</u> | <u>0</u> | <u>0</u> | <u>0</u> | <u>0</u> |
| <i>DIVISION OF ORGANIZATIONAL LEADERSHIP & SUPERVISION TOTAL</i> | | | | | | <i>342</i> | <i>319</i> | <i>316</i> | <i>327</i> | <i>308</i> |
| DIVISION OF PUBLIC AND ENVIRONMENTAL AFFAIRS (PA) | | | | | | | | | | |
| Public and Environmental Affairs (PEA) | | | | | | | | | | |
| Criminal Justice | MPA | PAFF | MPAM | CRMJ | I | 1 | 1 | 5 | 9 | 13 |
| Environmental Policy | BSPA | ENVP | PAFB | | I | 0 | 0 | 7 | 8 | 6 |
| Health Svcs Admin | BSPA | HSAB | PAFB | | I | 6 | 4 | 7 | 10 | 10 |
| Health Systems Admin. | MPA | PAFF | MPAM | HSAM | I | 6 | 10 | 8 | 4 | 6 |
| Legal Studies | BSPA | LGPA | PAFB | | I | 0 | 2 | 7 | 8 | 4 |
| Non-Degree PEA | ND | PEAN | PEAN | | I | 0 | 0 | 0 | 0 | 0 |
| Pre-Health Syst Admin. MPA | NDG | PAFN | MPAP | HSAM | I | 0 | 0 | 0 | 0 | 1 |
| Pre-Criminal Justice MPA | NDG | PAFN | MPAP | CRMJ | I | 0 | 0 | 0 | 3 | 0 |
| Pre-Public Management MPA | NDG | PAFN | MPAP | MGPA | I | 0 | 0 | 1 | 0 | 1 |
| Pre-Public Affairs - BS | ND | PBPA | PEAP | | I | 23 | 23 | 22 | 25 | 178 |
| Pre-Criminal Justice - Bach. | ND | PCJB | PEAP | | I | 78 | 87 | 102 | 129 | 54 |
| Public Management | MPA | PAFF | MPAM | MGPA | I | 17 | 16 | 10 | 13 | 25 |
| Public Management | BSPA | MGPA | PAFB | | I | 11 | 17 | 13 | 12 | 13 |
| Public Mgmt., Cert. | CERT | PMGC | PMGC | | I | 9 | 7 | 9 | 10 | 5 |
| Public Affairs-Criminal Justice | BSPA | CRMJ | PAFB | | I | 8 | 10 | 7 | 7 | 9 |
| Specialized Study | BSPA | SPEC | PAFB | | I | 3 | 5 | 4 | 0 | 0 |
| #Criminal Justice | ASCJ | CRMJ | CRJA | | I | 26 | 29 | 29 | 33 | 20 |
| #Criminal Justice | BSCJ | CRMJ | CRJB | CRMJ | I | 86 | 94 | 100 | 98 | 96 |
| #Emergency Svcs Admin | ASPA | PAFF | PAFA | ESAA | I | 0 | 0 | 0 | 0 | 2 |
| #Health Svcs Mngmnt BSHSM | BSHSM | HSM | HSMB | | I | 6 | 8 | 10 | 6 | 1 |
| #Policy Analysis | MPA | PAFF | MPAM | POLM | I | 3 | 5 | 5 | 4 | 5 |
| #Pre-Criminal Justice, AS | ND | PCJA | PEAP | | I | 68 | 46 | 64 | 57 | 31 |
| #Pre-Policy Analysis MPA | NDG | PAFN | MPAP | POLM | I | 0 | 0 | 0 | 0 | 0 |
| #Pre-Public Affairs - AS | ND | PAPA | PEAP | | I | 4 | 2 | 1 | 4 | 2 |
| #Public Administration | ASPA | PAFF | PAFA | PADA | I | 1 | 2 | 3 | 1 | 3 |
| #Public Affairs-Criminal Justice | ASPA | PAFF | PAFA | CRMJ | I | 0 | 0 | 0 | 1 | 0 |
| #Public Health, Cert. | CERT | PHLC | PHLC | | I | 0 | 0 | 0 | 0 | 0 |
| #Research, Cert. | CERT | PERC | PERC | | I | 0 | 0 | 0 | 0 | 0 |
| #Specialized Study | ASPA | PAFF | PAFA | SPEC | I | 0 | 1 | 0 | 0 | 0 |
| #Urban Studies, Cert. | CERT | URBC | URBC | | I | <u>0</u> | <u>0</u> | <u>0</u> | <u>0</u> | <u>0</u> |
| <i>DIVISION OF PUBLIC & ENVIRONMENTAL AFFAIRS TOTAL</i> | | | | | | <i>356</i> | <i>369</i> | <i>414</i> | <i>442</i> | <i>485</i> |
| UNIT OF AFFILIATED PROGRAMS (UA) | | | | | | | | | | |
| Academic Counseling and Career Services (ACCS) | | | | | | | | | | |
| Business-Conditional | ND | BCND | INDN | | I | 55 | 131 | 94 | 89 | 93 |
| Guided Studies | ND | GST | INDN | | I | 530 | 518 | 492 | 375 | 306 |
| Guided Studies | ND | GST | PURN | | P | 301 | 346 | 302 | 273 | 252 |
| Industrial Tech.-Transfer | ND | PITT | UAPX | | P | 0 | 0 | 0 | 0 | 0 |

TABLE 15
STUDENTS BY ACADEMIC UNIT, MAJOR AND PROGRAMS
FALL SEMESTERS, 2000-2004, continued

| Description | Degr | Major | Prog | Conct | Univ | 2000 | 2001 | 2002 | 2003 | 2004 |
|---|------|-------|------|-------|------|-------|-------|-------|-------|-------|
| Management-Transfer | ND | PMGT | UAPX | | P | 3 | 5 | 6 | 3 | 2 |
| Non-Degree Bus. Assoc. | ND | NDBA | INDN | | I | 0 | 0 | 0 | 0 | 0 |
| Non-Degree Business, Bach. | ND | NDBB | INDN | | I | 0 | 0 | 0 | 0 | 0 |
| Non-Degree Guided Studies | ND | GSN | INDN | | I | 0 | 0 | 0 | 0 | 0 |
| Non-Degree Guided Studies | ND | GSN | PURN | | P | 1 | 0 | 0 | 0 | 0 |
| Non-Degree No Option | ND | NDN | INDN | | I | 24 | 33 | 46 | 47 | 39 |
| Non-Degree No Option | ND | NDN | PURN | | P | 71 | 60 | 55 | 65 | 66 |
| Pre-Business Assoc. | ND | PBSA | INDP | | I | 46 | 50 | 52 | 65 | 47 |
| Pre-Business Bach. | ND | PBSB | INDP | | I | 410 | 321 | 387 | 342 | 383 |
| Pre-Education | ND | PEDU | INDP | | I | 59 | 64 | 82 | 82 | 64 |
| Pre-Org. Leadership & SPV | ND | OLSP | PURP | | P | 28 | 25 | 24 | 22 | 20 |
| Undecided Exploratory | ND | UND | INDN | | I | 466 | 467 | 505 | 432 | 414 |
| Undecided Exploratory | ND | UND | PURN | | P | 454 | 592 | 577 | 535 | 618 |
| ACCS Total | | | | | | 2,448 | 2,612 | 2,622 | 2,330 | 2,304 |
| Conditional Admissions (CNAD) | | | | | | | | | | |
| Non-Degree Conditional | ND | CND | INDN | | I | 33 | 59 | 48 | 69 | 74 |
| Non-Degree Conditional | ND | CND | PURN | | P | 87 | 119 | 135 | 163 | 109 |
| CNAD Total | | | | | | 120 | 178 | 183 | 232 | 183 |
| UNIT OF AFFILIATED PROGRAMS TOTAL | | | | | | 2,568 | 2,790 | 2,805 | 2,562 | 2,487 |
| SCHOOL OF VISUAL AND PERFORMING ARTS (VP) | | | | | | | | | | |
| Visual and Performing Arts Special Students (VPAS) | | | | | | | | | | |
| Undecided Fine & Per. Arts | ND | VPAU | VPAN | | I | 0 | 0 | 0 | 0 | 0 |
| VPAS Total | | | | | | 0 | 0 | 0 | 0 | 0 |
| Fine Arts (VART) | | | | | | | | | | |
| F.A., Crafts | BFA | FINA | FARB | CRFT | I | 6 | 6 | 5 | 18 | 18 |
| F.A., Drawing | BFA | FINA | FARB | DRAW | I | 4 | 3 | 6 | 5 | 7 |
| F.A., Painting | BFA | FINA | FARB | PNTG | I | 3 | 5 | 10 | 14 | 17 |
| F.A., Printmaking | BFA | FINA | FARB | PRNT | I | 0 | 1 | 0 | 2 | 2 |
| F.A., Sculpture | BFA | FINA | FARB | SCLP | I | 2 | 3 | 4 | 10 | 11 |
| Fine Arts | BA | FINA | FAAB | | I | 4 | 3 | 8 | 2 | 3 |
| Art Education | BA | FINE | FAAB | | I | 0 | 0 | 0 | 13 | 31 |
| Fine Arts, Pre-BFA | ND | FINA | FARP | | I | 164 | 150 | 126 | 45 | 37 |
| Fine Arts, Special | ND | FINA | FARN | | I | 1 | 1 | 0 | 0 | 0 |
| VART Total | | | | | | 184 | 172 | 159 | 109 | 126 |
| Music (MUS) | | | | | | | | | | |
| Choral Teaching | BME | MUED | MMEB | TCHC | I | 15 | 14 | 15 | 14 | 9 |
| Instrumental Teaching | BME | MUED | MMEB | TCHI | I | 12 | 18 | 11 | 10 | 16 |
| Music and an Outside Field | BSM | MUS | MUSB | | I | 15 | 20 | 20 | 14 | 20 |
| Music Therapy | BSMT | MTHP | MTHB | | I | 10 | 12 | 16 | 15 | 21 |
| Music Therapy Equiv. | ND | MTE | MTHN | | I | 0 | 0 | 0 | 0 | 0 |
| Non-Degree Music | ND | MUSN | MUSN | | I | 1 | 1 | 0 | 0 | 0 |
| Orchestral Inst. | BM | MUS | MBMB | ORCH | I | 1 | 2 | 3 | 6 | 2 |
| Piano | BM | MUS | MBMB | PIAN | I | 2 | 0 | 0 | 2 | 1 |
| Piano Accompanying | BM | MUS | MBMB | PIAC | I | 0 | 0 | 0 | 0 | 0 |
| Piano Pedagogy, Cert. | CERT | MPPC | MPPC | | I | 0 | 0 | 0 | 0 | 0 |
| Pre-Music | ND | MUS | MUSP | | I | 41 | 26 | 38 | 39 | 47 |
| Pre-Music Therapy | ND | MTHP | MTHP | | I | 1 | 1 | 1 | 0 | 0 |
| Teaching Area | BME | MUED | MMEB | TCHA | I | 4 | 3 | 5 | 3 | 4 |
| Undecided Music | ND | UND | MUSN | | I | 0 | 3 | 3 | 1 | 0 |

TABLE 15
STUDENTS BY ACADEMIC UNIT, MAJOR AND PROGRAMS
FALL SEMESTERS, 2000-2004, continued

| Description | Degr | Major | Prog | Conct | Univ | 2000 | 2001 | 2002 | 2003 | 2004 |
|---|------|-------|------|-------|------|---------------|---------------|---------------|---------------|---------------|
| Voice | BM | MUS | MBMB | VOIC | I | <u>2</u> | <u>4</u> | <u>4</u> | <u>4</u> | <u>6</u> |
| MUS Total | | | | | | 104 | 104 | 116 | 108 | 126 |
| Theatre (THTR) | | | | | | | | | | |
| Theatre | BA | THTR | THTB | | P | 37 | 38 | 39 | 36 | 32 |
| Theatre-Special | ND | THTS | THTN | | P | 0 | 0 | 2 | 0 | 0 |
| Theatre Teaching | BA | THTT | THTB | | P | 3 | 4 | 6 | 3 | 2 |
| # Music Theatre | | MTHT | TMTB | | P | <u>0</u> | <u>0</u> | <u>0</u> | <u>0</u> | <u>0</u> |
| THTR Total | | | | | | 40 | 42 | 47 | 39 | 34 |
| Visual Communication and Design (VART) | | | | | | | | | | |
| Commercial Art | ASCA | COMA | COMA | | I | 25 | 27 | 35 | 35 | 30 |
| F.A., Computer Art | BFA | VCD | FARB | CPA | I | 3 | 4 | 9 | 28 | 42 |
| F.A., Graphic Design | BFA | VCD | FARB | GRPH | I | 23 | 28 | 60 | 106 | 139 |
| F.A., Photography | BFA | VCD | FARB | PHOT | I | <u>9</u> | <u>12</u> | <u>7</u> | <u>21</u> | <u>36</u> |
| | | | | | | 60 | 71 | 111 | 190 | 247 |
| <i>SCHOOL OF VISUAL & PERFORMING ARTS TOTAL</i> | | | | | | 388 | 389 | 433 | 446 | 533 |
| IPFW TOTAL | | | | | | 10,532 | 11,129 | 11,757 | 11,806 | 11,810 |

Currently Closed to New Students

TABLE 16
SUMMER SESSION ENROLLMENT
BY CLASS STANDING and BY RESIDENCY
SUMMER SESSIONS, 2003 AND 2004

| <u>Class Standing</u> | -----2003----- | | | -----2004----- | | |
|-----------------------------|-----------------|-----------------|--------------|-----------------|-----------------|--------------|
| | <u>Summer 1</u> | <u>Summer 2</u> | <u>Total</u> | <u>Summer 1</u> | <u>Summer 2</u> | <u>Total</u> |
| Freshman | 951 | 637 | 1,588 | 822 | 629 | 1,451 |
| Sophomore | 862 | 528 | 1,390 | 795 | 504 | 1,299 |
| Junior | 465 | 339 | 804 | 489 | 348 | 837 |
| Senior | 716 | 482 | 1,198 | 778 | 506 | 1,284 |
| Undergraduate, Non-Degree | 178 | 162 | 340 | 145 | 185 | 330 |
| Graduate | 342 | 275 | 617 | 333 | 258 | 591 |
| Graduate, Non-Degree | <u>132</u> | <u>114</u> | <u>246</u> | <u>78</u> | <u>152</u> | <u>230</u> |
| TOTAL | 3,646 | 2,537 | 6,183 | 3,440 | 2,582 | 6,022 |
| Undergraduate, Resident | 3,060 | 2,063 | 5,123 | 2,922 | 2,094 | 5,016 |
| Graduate, Resident | 112 | 85 | 197 | 107 | 78 | 185 |
| Undergraduate, Non-Resident | 463 | 380 | 843 | 401 | 403 | 804 |
| Graduate, Non-Resident | <u>11</u> | <u>9</u> | <u>20</u> | <u>10</u> | <u>7</u> | <u>17</u> |
| TOTAL | 3,646 | 2,537 | 6,183 | 3,440 | 2,582 | 6,022 |

TABLE 17
ENROLLMENT BY SEX AND STATUS
FALL SEMESTERS, 1980-2004

| <u>Year</u> | <u>Full-Time Men</u> | <u>Full-Time Women</u> | <u>Part-Time Men</u> | <u>Part-Time Women</u> | <u>Total Men</u> | <u>Total Women</u> | <u>Married %</u> | <u>Single %</u> | <u>Total</u> |
|-------------|----------------------|------------------------|----------------------|------------------------|------------------|--------------------|------------------|-----------------|--------------|
| 1980 | 1,932 | 1,935 | 2,711 | 3,604 | 4,643 | 5,539 | 38.0% | 62.0% | 10,182 |
| 1981 | 2,009 | 2,035 | 2,761 | 3,578 | 4,770 | 5,613 | 37.7% | 62.3% | 10,383 |
| 1982 | 2,123 | 2,006 | 2,609 | 3,420 | 4,732 | 5,426 | 37.4% | 62.6% | 10,158 |
| 1983 | 2,176 | 2,119 | 2,657 | 3,524 | 4,833 | 5,643 | 37.3% | 62.7% | 10,476 |
| 1984 | 1,972 | 1,989 | 2,710 | 3,514 | 4,682 | 5,503 | 37.4% | 62.6% | 10,185 |
| 1985 | 1,811 | 1,931 | 2,905 | 3,687 | 4,716 | 5,618 | 38.0% | 62.0% | 10,334 |
| 1986 | 1,730 | 1,884 | 2,814 | 3,754 | 4,544 | 5,638 | 38.5% | 61.5% | 10,182 |
| 1987 | 1,801 | 1,957 | 2,946 | 3,877 | 4,747 | 5,834 | 39.1% | 60.9% | 10,581 |
| 1988 | 1,906 | 2,170 | 3,013 | 3,984 | 4,919 | 6,154 | 38.2% | 61.8% | 11,073 |
| 1989 | 2,019 | 2,336 | 3,129 | 3,938 | 5,148 | 6,274 | 36.8% | 63.2% | 11,422 |
| 1990 | 2,135 | 2,489 | 3,125 | 4,130 | 5,260 | 6,619 | 36.4% | 63.6% | 11,879 |
| 1991 | 2,287 | 2,699 | 3,048 | 4,043 | 5,335 | 6,742 | 35.3% | 64.7% | 12,077 |
| 1992 | 2,312 | 2,754 | 2,921 | 4,103 | 5,233 | 6,857 | 34.8% | 65.2% | 12,090 |
| 1993 | 2,261 | 2,768 | 2,722 | 3,950 | 4,983 | 6,718 | 34.1% | 65.9% | 11,701 |
| 1994 | 2,288 | 2,775 | 2,698 | 3,752 | 4,986 | 6,527 | 32.8% | 67.2% | 11,513 |
| 1995 | 2,113 | 2,669 | 2,678 | 3,551 | 4,791 | 6,220 | 30.1% | 69.9% | 11,011 |
| 1996 | 2,178 | 2,703 | 2,487 | 3,381 | 4,665 | 6,084 | 28.5% | 71.5% | 10,749 |
| 1997 | 2,147 | 2,732 | 2,504 | 3,286 | 4,651 | 6,018 | 26.7% | 73.3% | 10,669 |
| 1998 | 2,289 | 2,804 | 2,432 | 3,128 | 4,721 | 5,932 | 24.1% | 75.9% | 10,653 |
| 1999 | 2,314 | 2,899 | 2,310 | 3,033 | 4,624 | 5,932 | 21.4% | 78.6% | 10,556 |
| 2000 | 2,275 | 3,031 | 2,245 | 2,981 | 4,520 | 6,012 | 17.8% | 82.2% | 10,532 |
| 2001 | 2,540 | 3,246 | 2,229 | 3,114 | 4,769 | 6,360 | 14.5% | 85.5% | 11,129 |
| 2002 | 2,703 | 3,577 | 2,223 | 3,254 | 4,926 | 6,831 | 13.2% | 86.8% | 11,757 |
| 2003 | 2,764 | 3,668 | 2,162 | 3,212 | 4,926 | 6,880 | 13.0% | 87.0% | 11,806 |
| 2004 | 2,963 | 3,775 | 2,007 | 3,065 | 4,970 | 6,840 | 12.6% | 87.4% | 11,810 |

TABLE 18
ENROLLMENT HISTORY
1968-69 through 2004-05

| <u>Year</u> | <u>Fall</u> | <u>Spring</u> | <u>Summer I</u> | <u>Summer II</u> | <u>Summer Total</u> | <u>TOTAL</u> |
|-------------|-------------|---------------|-----------------|------------------|---------------------|--------------|
| 1968-69 | 6,021 | 5,486 | | | 2,823 | 14,330 |
| 1969-70 | 5,984 | 5,619 | | | 3,062 | 14,665 |
| 1970-71 | 6,435 | 6,385 | | | 3,238 | 16,058 |
| 1971-72 | 7,156 | 6,896 | | | 3,097 | 17,149 |
| 1972-73 | 7,443 | 7,391 | | | 3,443 | 18,277 |
| 1973-74 | 7,821 | 7,441 | | | 3,592 | 18,854 |
| 1974-75 | 8,128 | 7,878 | | | 3,736 | 19,742 |
| 1975-76 | 8,961 | 8,418 | | | 3,676 | 21,055 |
| 1976-77 | 9,193 | 8,660 | 2,119 | 2,017 | 4,136 | 21,989 |
| 1977-78 | 9,357 | 8,377 | 2,246 | 2,045 | 4,291 | 22,025 |
| 1978-79 | 9,015 | 8,191 | 2,127 | 2,073 | 4,200 | 21,406 |
| 1979-80 | 9,191 | 8,689 | 2,461 | 2,278 | 4,739 | 22,619 |
| 1980-81 | 10,182 | 9,465 | 2,794 | 2,202 | 4,996 | 24,643 |
| 1981-82 | 10,383 | 9,572 | 2,573 | 2,292 | 4,865 | 24,820 |
| 1982-83 | 10,158 | 9,746 | 2,525 | 2,380 | 4,905 | 24,809 |
| 1983-84 | 10,476 | 9,628 | 2,406 | 2,267 | 4,673 | 24,777 |
| 1984-85 | 10,185 | 9,380 | 2,474 | 2,270 | 4,744 | 24,309 |
| 1985-86 | 10,334 | 9,334 | 2,416 | 2,313 | 4,729 | 24,397 |
| 1986-87 | 10,182 | 9,626 | 2,548 | 2,189 | 4,737 | 24,545 |
| 1987-88 | 10,581 | 10,086 | 2,908 | 2,378 | 5,286 | 25,953 |
| 1988-89 | 11,073 | 10,340 | 2,846 | 2,460 | 5,306 | 26,719 |
| 1989-90 | 11,422 | 10,751 | 3,084 | 2,389 | 5,473 | 27,646 |
| 1990-91 | 11,879 | 11,092 | 2,954 | 2,614 | 5,568 | 28,539 |
| 1991-92 | 12,077 | 11,216 | 3,133 | 2,524 | 5,657 | 28,950 |
| 1992-93 | 12,090 | 11,267 | 3,030 | 2,561 | 5,591 | 28,948 |
| 1993-94 | 11,701 | 10,934 | 2,979 | 2,270 | 5,249 | 27,884 |
| 1994-95 | 11,513 | 10,550 | 3,010 | 2,186 | 5,196 | 27,259 |
| 1995-96 | 11,011 | 10,120 | 2,956 | 2,088 | 5,044 | 26,175 |
| 1996-97 | 10,749 | 10,077 | 2,910 | 2,314 | 5,224 | 26,050 |
| 1997-98 | 10,669 | 9,920 | 3,121 | 2,058 | 5,179 | 25,768 |
| 1998-99 | 10,653 | 9,897 | 3,193 | 2,140 | 5,333 | 25,883 |
| 1999-2000 | 10,556 | 9,793 | 3,119 | 2,133 | 5,252 | 25,601 |
| 2000-01 | 10,532 | 9,841 | 3,378 | 2,351 | 5,729 | 26,102 |
| 2001-02 | 11,129 | 10,625 | 3,495 | 2,610 | 6,105 | 27,859 |
| 2002-03 | 11,757 | 11,056 | 3,646 | 2,537 | 6,183 | 28,996 |
| 2003-04 | 11,806 | 11,126 | 3,440 | 2,582 | 6,022 | 28,954 |
| 2004-05 | 11,810 | | | | | |

TABLE 19
CREDIT HOUR HISTORY
1968-69 through 2004-05

| <u>Year</u> | <u>Fall</u> | <u>Spring</u> | <u>Summer I</u> | <u>Summer II</u> | <u>Summer Total</u> | <u>TOTAL</u> |
|-------------|-------------|---------------|-----------------|------------------|---------------------|--------------|
| 1968-69 | 57,095 | 51,060 | | | n.a. | n.a. |
| 1969-70 | 56,617 | 52,456 | | | 13,182 | 122,255 |
| 1970-71 | 63,081 | 59,603 | | | 14,347 | 137,031 |
| 1971-72 | 68,546 | 63,258 | | | 14,004 | 145,808 |
| 1972-73 | 69,201 | 65,048 | | | 15,163 | 149,412 |
| 1973-74 | 71,269 | 66,103 | | | 17,730 | 155,102 |
| 1974-75 | 72,476 | 70,223 | | | 18,017 | 160,716 |
| 1975-76 | 81,680 | 76,693 | | | 18,271 | 176,644 |
| 1976-77 | 81,219 | 75,194 | 8,069 | 8,914 | 16,983 | 173,396 |
| 1977-78 | 81,820 | 72,283 | 8,465 | 8,584 | 17,049 | 171,152 |
| 1978-79 | 76,640 | 67,603 | 7,840 | 8,350 | 16,190 | 160,433 |
| 1979-80 | 77,653 | 72,980 | 9,192 | 9,282 | 18,474 | 169,107 |
| 1980-81 | 86,440 | 80,318 | 10,349 | 8,938 | 19,287 | 186,045 |
| 1981-82 | 88,580 | 81,790 | 9,569 | 9,277 | 18,846 | 189,216 |
| 1982-83 | 88,066 | 83,361 | 9,252 | 9,321 | 18,573 | 190,000 |
| 1983-84 | 92,070 | 83,132 | 8,707 | 8,729 | 17,436 | 192,638 |
| 1984-85 | 86,699 | 77,324 | 8,896 | 8,651 | 17,547 | 181,570 |
| 1985-86 | 84,599 | 76,010 | 8,488 | 8,877 | 17,365 | 177,974 |
| 1986-87 | 82,895 | 76,542 | 9,066 | 8,058 | 17,124 | 176,561 |
| 1987-88 | 85,976 | 79,910 | 10,385 | 8,754 | 19,139 | 185,025 |
| 1988-89 | 90,299 | 83,480 | 9,983 | 8,996 | 18,979 | 192,758 |
| 1989-90 | 94,661 | 88,002 | 10,885 | 8,594 | 19,479 | 202,142 |
| 1990-91 | 99,568 | 91,892 | 10,459 | 9,398 | 19,857 | 211,317 |
| 1991-92 | 103,404 | 94,552 | 11,015 | 9,050 | 20,065 | 218,021 |
| 1992-93 | 103,961 | 94,896 | 10,754 | 9,066 | 19,820 | 218,677 |
| 1993-94 | 102,142 | 93,770 | 10,612 | 7,956 | 18,568 | 214,480 |
| 1994-95 | 100,735 | 90,168 | 10,643 | 7,679 | 18,322 | 209,225 |
| 1995-96 | 96,348 | 87,435 | 10,670 | 7,354 | 18,024 | 201,807 |
| 1996-97 | 95,812 | 87,263 | 10,580 | 8,140 | 18,720 | 201,795 |
| 1997-98 | 95,509 | 87,411 | 11,501 | 7,424 | 18,925 | 201,845 |
| 1998-99 | 97,569 | 89,264 | 11,857 | 7,751 | 19,608 | 206,441 |
| 1999-00 | 98,500 | 89,337 | 11,594 | 7,787 | 19,381 | 207,218 |
| 2000-01 | 99,775 | 91,630 | 12,662 | 8,573 | 21,235 | 212,640 |
| 2001-02 | 107,751 | 101,249 | 13,062 | 9,697 | 22,759 | 231,759 |
| 2002-03 | 116,126 | 105,788 | 14,112 | 9,607 | 23,719 | 245,633 |
| 2003-04 | 117,833 | 108,236 | 13,211 | 9,686 | 22,897 | 248,966 |
| 2004-05 | 120,114 | | | | | |

TABLE 20
FULL-TIME EQUIVALENT ENROLLMENT
FALL SEMESTERS, 1975 - 2004

| <u>FALL</u> | <u>UNDERGRADUATE</u> | | <u>GRADUATE</u> | | <u>TOTAL</u> |
|-------------|----------------------|------------|-----------------|------------|--------------|
| | <u>HOURS</u> | <u>FTE</u> | <u>HOURS</u> | <u>FTE</u> | <u>FTE</u> |
| 1975 | 76,007 | 5,067 | 5,673 | 473 | 5,540 |
| 1976 | 75495 | 5,033 | 5,724 | 477 | 5,510 |
| 1977 | 75683 | 5,046 | 6,137 | 511 | 5,557 |
| 1978 | 71463 | 4,764 | 5,177 | 431 | 5,195 |
| 1979 | 72354 | 4,824 | 5,299 | 442 | 5,266 |
| 1980 | 80866 | 5,391 | 5,574 | 465 | 5,856 |
| 1981 | 83693 | 5,580 | 4,887 | 407 | 5,987 |
| 1982 | 83966 | 5,598 | 4,100 | 342 | 5,940 |
| 1983 | 88208 | 5,881 | 3,862 | 322 | 6,203 |
| 1984 | 83089 | 5,539 | 3,610 | 301 | 5,840 |
| 1985 | 80033 | 5,336 | 4,566 | 381 | 5,717 |
| 1986 | 78693 | 5,246 | 4,202 | 350 | 5,596 |
| 1987 | 81676 | 5,445 | 4,300 | 358 | 5,803 |
| 1988 | 85998 | 5,733 | 4,301 | 358 | 6,091 |
| 1989 | 90577 | 6,038 | 4,084 | 340 | 6,378 |
| 1990 | 95772 | 6,385 | 3,796 | 316 | 6,701 |
| 1991 | 99686 | 6,646 | 3,718 | 310 | 6,956 |
| 1992 | 100378 | 6,692 | 3,583 | 299 | 6,990 |
| 1993 | 98614 | 6,574 | 3,528 | 294 | 6,868 |
| 1994 | 97123 | 6,475 | 3,612 | 301 | 6,776 |
| 1995 | 92573 | 6,172 | 3,775 | 315 | 6,487 |
| 1996 | 92028 | 6,135 | 3,784 | 315 | 6,450 |
| 1997 | 91726 | 6,115 | 3,793 | 316 | 6,431 |
| 1998 | 93765 | 6,251 | 3,804 | 317 | 6,568 |
| 1999 | 94810 | 6,321 | 3,690 | 308 | 6,629 |
| 2000 | 96287 | 6,419 | 3,488 | 291 | 6,710 |
| 2001 | 103689 | 6,913 | 4,062 | 339 | 7,252 |
| 2002 | 111,700 | 7,447 | 4,426 | 369 | 7,816 |
| 2003 | 113,999 | 7,600 | 3,834 | 320 | 7,920 |
| 2004 | 116,423 | 7,762 | 3,691 | 308 | 8,070 |

TABLE 21
CONTINUING EDUCATION ENROLLMENTS AND COURSES OFFERED
1982-2004

| <u>YEAR</u> | <u>STUDENT ENROLLMENT</u> | | <u>COURSES OFFERED</u> | |
|-------------|---------------------------|---------------|------------------------|---------------|
| | <u>Non-credit</u> | <u>Credit</u> | <u>Non-credit</u> | <u>Credit</u> |
| 1982-83 | 3,230 | 1,773 | 194 | 28 |
| 1983-84 | 7,811 | 911 | 445 | 22 |
| 1984-85 | 8,242 | 693 | 458 | 27 |
| 1985-86 | 8,011 | 528 | 463 | 16 |
| 1986-87 | 10,772 | 611 | 485 | 14 |
| 1987-88 | 9,207 | 855 | 527 | 31 |
| 1988-89 | 11,363 | 1,019 | 557 | 49 |
| 1989-90 | 12,033 | 3,661* | 536 | 148* |
| 1990-91 | 12,828 | 3,956* | 585 | 171* |
| 1991-92 | 11,352 | 4,381* | 612 | 171* |
| 1992-93 | 10,484 | 3,901* | 522 | 158* |
| 1993-94 | 9,587 | 1,546 | 503 | 90 |
| 1994-95 | 9,476 | 1,593 | 514 | 111 |
| 1995-96 | 9,496 | 2,005 | 510 | 124 |
| 1996-97 | 8,577 | 2,987 | 383 | 148 |
| 1997-98 | 8,940 | 2,699 | 465 | 178 |
| 1998-99 | 8,454 | 3,083 | 598 | 195 |
| 1999-00 | 8,002 | 3,124 | 602 | 241 |
| 2000-01 | 8,829 | 3,658 | 590 | 275 |
| 2001-02 | 8,022 | 5,773 | 614 | 371 |
| 2002-03 | 9,355 | 7,286 | 781 | 454 |
| 2003-04 | 7,121 | 8,753 | 695 | 608 |

*Weekend College credit enrollments and courses were included in the years 1989-93. 1999-00 through 2001-02 statistics updated by Continuing Education. 2002-03 and 2003-04 updated to remove Weekend College figures.

TABLE 22
CERTIFICATES AND DEGREES CONFERRED
SINCE JUNE, 1968

| <u>Year Ending</u> | <u>Certificates*</u> | <u>Associate</u> | <u>Bachelor's</u> | <u>Master's</u> | <u>Total</u> |
|--------------------|----------------------|------------------|-------------------|-----------------|--------------|
| June, 1968 | 0 | 137 | 126 | 9 | 272 |
| June, 1969 | 0 | 199 | 209 | 8 | 416 |
| June, 1970 | 0 | 261 | 307 | 101 | 669 |
| June, 1971 | 0 | 247 | 347 | 152 | 746 |
| June, 1972 | 1 | 334 | 407 | 203 | 945 |
| June, 1973 | 5 | 364 | 430 | 208 | 1,007 |
| June, 1974 | 0 | 383 | 417 | 302 | 1,102 |
| June, 1975 | 13 | 426 | 456 | 293 | 1,188 |
| June, 1976 | 0 | 444 | 427 | 277 | 1,148 |
| June, 1977 | 0 | 438 | 473 | 321 | 1,232 |
| June, 1978 | 0 | 424 | 457 | 322 | 1,203 |
| June, 1979 | 11 | 392 | 448 | 308 | 1,159 |
| June, 1980 | 24 | 502 | 439 | 246 | 1,211 |
| June, 1981 | 32 | 491 | 475 | 274 | 1,272 |
| June, 1982 | 35 | 623 | 502 | 288 | 1,448 |
| June, 1983 | 33 | 598 | 499 | 278 | 1,408 |
| June, 1984 | 32 | 668 | 485 | 199 | 1,384 |
| June, 1985 | 38 | 661 | 512 | 199 | 1,410 |
| June, 1986 | 37 | 569 | 571 | 188 | 1,365 |
| June, 1987 | 41 | 530 | 525 | 216 | 1,312 |
| June, 1988 | 49 | 484 | 542 | 217 | 1,292 |
| June, 1989 | 37 | 494 | 586 | 267 | 1,384 |
| June, 1990 | 68 | 526 | 669 | 275 | 1,538 |
| June, 1991 | 69 | 574 | 679 | 145 | 1,467 |
| June, 1992 | 84 | 559 | 717 | 147 | 1,507 |
| June, 1993 | 79 | 557 | 704 | 162 | 1,502 |
| June, 1994 | 113 | 530 | 747 | 170 | 1,560 |
| June, 1995 | 96 | 508 | 755 | 146 | 1,505 |
| June, 1996 | 88 | 473 | 802 | 181 | 1,544 |
| June, 1997 | 86 | 470 | 687 | 189 | 1,432 |
| June, 1998 | 84 | 470 | 766 | 187 | 1,507 |
| June, 1999 | 82 | 444 | 765 | 200 | 1,491 |
| June, 2000 | 91 | 444 | 782 | 205 | 1,522 |
| June, 2001 | 75 | 435 | 713 | 173 | 1,396 |
| June, 2002 | 58 | 490 | 831 | 181 | 1,560 |
| June, 2003 | 70 | 525 | 854 | 213 | 1,662 |
| June, 2004 | <u>81</u> | <u>566</u> | <u>869</u> | <u>201</u> | <u>1,717</u> |
| TOTAL | 1,612 | 17,240 | 20,980 | 7,651 | 47,483 |

* Certificates were awarded prior to 1980, but accurate counts are not available.

TABLE 23
RESIDENCE OF ALUMNI* As of November, 2004

| <u>Location</u> | <u>Total</u> | <u>Location</u> | <u>Total</u> |
|----------------------|--------------|----------------------------------|--------------|
| INDIANA | 28,375 | Montana | 23 |
| Alabama | 58 | Nebraska | 39 |
| Alaska | 9 | Nevada | 56 |
| Arizona | 349 | New Hampshire | 23 |
| Arkansas | 32 | New Jersey | 60 |
| California | 509 | New Mexico | 47 |
| Colorado | 115 | New York | 105 |
| Connecticut | 64 | North Carolina | 289 |
| Delaware | 11 | North Dakota | 5 |
| District of Columbia | 7 | Ohio | 1,227 |
| Florida | 520 | Oklahoma | 41 |
| Georgia | 280 | Oregon | 68 |
| Hawaii | 16 | Pennsylvania | 157 |
| Idaho | 16 | Rhode Island | 9 |
| Illinois | 560 | South Carolina | 135 |
| Iowa | 40 | South Dakota | 9 |
| Kansas | 63 | Tennessee | 207 |
| Kentucky | 163 | Texas | 514 |
| Louisiana | 33 | Utah | 22 |
| Maine | 14 | Vermont | 15 |
| Maryland | 79 | Virginia | 184 |
| Massachusetts | 115 | Washington | 119 |
| Michigan | 775 | West Virginia | 20 |
| Minnesota | 112 | Wisconsin | 180 |
| Mississippi | 23 | Wyoming | 6 |
| Missouri | 173 | Overseas Military | 14 |
| | | U.S. SUBTOTAL | 36,085 |
| | | Foreign Nations/U.S. Territories | <u>83</u> |
| | | TOTAL | 36,168 |

* Includes only those living alumni for whom valid addresses are known.

PART III
FACULTY AND STAFF

TABLE 24
INSTITUTIONAL STAFF DATA COMPARISON
FALL SEMESTERS, 2000 - 2004

| | <u>2000</u> | <u>2001</u> | <u>2002</u> | <u>2003</u> | <u>2004</u> |
|--|-------------------|-------------------|-------------------|--------------------------------|-------------------|
| FACULTY | | | | | |
| A. Regularly Appointed Teaching Faculty | | | | | |
| Professor | 56 | 56 | 59 | 63 | 67 |
| Associate Professor | 138 | 132 | 125 | 119 | 117 |
| Assistant Professor | 105 | 107 | 110 | 115 | 128 |
| Instructor | 35 | 18 | 20 | 29 | 23 |
| Lecturer | <u>3</u> | <u>20</u> | <u>26</u> | <u>30</u> | <u>30</u> |
| TOTAL | 337 | 333 | 340 | 356 | 365 |
| B. Associate Faculty | | | | | |
| Graduate Assistants/Aides | | | | 65 | 72 |
| ADMINISTRATIVE | 204 | 211 | 241 | 251 | 272 |
| CLERICAL | 168 | 171 | 176 | 182¹⁶ | 187 |
| SERVICE | <u>140</u> | <u>139</u> | <u>144</u> | <u>177¹⁶</u> | <u>165</u> |
| TOTAL | 1,149 | 1,155 | 1,212 | 1,382 | 1,445 |

Notes:

Faculty Counts

1. Include librarians who hold faculty rank
2. Exclude administrators who hold faculty rank and have administrative FTE greater than .50 in a school or administrative office
3. Exclude open positions approved for recruitment
4. Include faculty on leave and visiting faculty
5. Exclude undergraduate assistants and temporary part-time staff
6. Exclude Medical Education, Continuing Studies Non-credit and adjunct faculty
7. Include Graduate Assistants beginning with 2003

Administrative Counts

8. Include faculty who have .50 or greater FTE administrative responsibilities in a school or administrative office
9. Include positions less than .50 FTE
10. Include positions funded by external sources
11. Exclude vacant positions
12. Exclude Medical Education

Clerical/Service Counts

13. Include positions funded by external sources.
14. Exclude vacant positions
15. Exclude Medical Education
16. Includes temporary staff beginning in 2003

TABLE 25
REGULAR MINORITY EMPLOYEES
FALL SEMESTER, 2004

| <u>Category</u> | <u>Total Regular Employees</u> | <u>Total Minority Employees</u> | <u>Percent Minority</u> |
|-----------------|--------------------------------|---------------------------------|-------------------------|
| Faculty | 365 | 54 | 14.8% |
| Administration | 272 | 29 | 10.7% |
| Clerical | 187 | 14 | 7.5% |
| Service | <u>165</u> | <u>22</u> | <u>13.3%</u> |
| TOTAL | 989 | 119 | 12.0% |

TABLE 26
MINORITY EMPLOYEES BY ETHNIC CATEGORY
FALL SEMESTER, 2004

| | American Indian/Alaskan Native | | | Asian or Pacific Islander | | | Black | | | Hispanic | | | Multiracial | | | Total | | |
|----------|--------------------------------|----------|------------|---------------------------|----------|------------|-----------|----------|------------|----------|----------|------------|-------------|----------|------------|-----------|----------|------------|
| | <u>M</u> | <u>F</u> | <u>TOT</u> | <u>M</u> | <u>F</u> | <u>TOT</u> | <u>M</u> | <u>F</u> | <u>TOT</u> | <u>M</u> | <u>F</u> | <u>TOT</u> | <u>M</u> | <u>F</u> | <u>TOT</u> | <u>M</u> | <u>F</u> | <u>TOT</u> |
| Faculty | 3 | 1 | 4 | 23 | 8 | 31 | 7 | 4 | 11 | 3 | 2 | 5 | 3 | 0 | 3 | 39 | 15 | 54 |
| Admin. | 2 | 2 | 4 | 4 | 1 | 5 | 5 | 9 | 14 | 2 | 3 | 5 | 1 | 0 | 1 | 14 | 15 | 29 |
| Clerical | 0 | 3 | 3 | 0 | 0 | 0 | 1 | 7 | 8 | 0 | 2 | 2 | 0 | 1 | 1 | 1 | 13 | 14 |
| Service | <u>1</u> | <u>0</u> | <u>1</u> | <u>0</u> | <u>1</u> | <u>1</u> | <u>11</u> | <u>2</u> | <u>13</u> | <u>1</u> | <u>0</u> | <u>1</u> | <u>4</u> | <u>2</u> | <u>6</u> | <u>17</u> | <u>5</u> | <u>22</u> |
| TOTAL | 6 | 6 | 12 | 27 | 10 | 37 | 24 | 22 | 46 | 6 | 7 | 13 | 8 | 3 | 11 | 71 | 48 | 119 |

TABLE 27
REGULAR EMPLOYEES BY GENDER
FALL SEMESTER, 2004

| <u>Category</u> | <u>Male</u> | <u>Female</u> | <u>Total</u> | <u>% Female</u> |
|-----------------------|-------------|---------------|--------------|-----------------|
| Professor | 57 | 10 | 67 | 14.9% |
| Associate Professor | 72 | 45 | 117 | 38.5% |
| Assistant Professor | 75 | 53 | 128 | 41.4% |
| Instructor & Lecturer | <u>20</u> | <u>33</u> | <u>53</u> | <u>62.3%</u> |
| FACULTY | 224 | 141 | 365 | 38.6% |
| ADMINISTRATION | 122 | 150 | 272 | 55.1% |
| CLERICAL | 8 | 179 | 187 | 95.7% |
| SERVICE | <u>115</u> | <u>50</u> | <u>165</u> | <u>30.3%</u> |
| TOTAL | 469 | 520 | 989 | 52.6% |

TABLE 28
FULL-TIME FACULTY SALARIES BY RANK
2000 - 2004

| Category | Average <u>2000-01</u> | Average <u>2001-02</u> | Average <u>2002-03</u> | Average <u>2003-04</u> | Average <u>2004-05</u> |
|---------------------|---------------------------|---------------------------|---------------------------|---------------------------|---------------------------|
| Professor | \$63,147 | \$65,625 | \$70,521 | \$68,070 | \$70,188 |
| Associate Professor | \$51,574 | \$52,614 | \$55,357 | \$55,533 | \$56,794 |
| Assistant Professor | \$43,201 | \$45,391 | \$46,422 | \$47,839 | \$49,093 |
| Instructor | \$29,999 | \$30,899 | \$31,352 | \$37,767 | \$36,579 |
| Lecturer | \$24,917 | \$33,308 | \$32,900 | \$34,383 | \$36,039 |

Salaries do not include fringe benefits. Averages do not include deans, librarians, or administrative staff with faculty rank. Full-time faculty is defined as any faculty holding one of the above ranks with 0.5 or greater FTE. All positions equated to 1.0 FTE for salary computation. All salaries are stated as 10-month salaries. Adjustments have been made to reflect computation differences in converting IU or Purdue salaries from 12 to 10-month basis.

TABLE 29
SABBATICAL LEAVES BY DEPARTMENT/DIVISION
by Academic Year, 2000 - 2004

| Year of Leave | <u>Department/Division</u> | <u>Fall</u> | <u>Spring</u> | |
|-------------------------------|-----------------------------------|---------------|---------------|---|
| 2000-01 | Accounting & Finance | 1 | 0 | |
| | Audiology & Speech Sciences | 0 | 1 | |
| | Biology | 1 | 0 | |
| | Chemistry | 1 | 0 | |
| | Communication | 0 | 1 | |
| | Consumer & Family Sciences | 1 | 0 | |
| | Electrical & Computer Engr. Tech. | 1 | 1 | |
| | English & Linguistics | 1 | 1 | |
| | History | 2 | 1 | |
| | Labor Studies | 1 | 0 | |
| | Management & Marketing | 1 | 0 | |
| | Mathematical Sciences | 2 | 2 | |
| | Modern Foreign Languages | 1 | 0 | |
| | Nursing | 2 | 3 | |
| | Physics | 1 | 1 | |
| | Psychology | 1 | 0 | |
| | Theatre | <u>1</u> | <u>0</u> | |
| | TOTAL | 18 | 11 | |
| | 2001-02 | Biology | 1 | 0 |
| | | Communication | 1 | 2 |
| Dental Education | | 0 | 1 | |
| Engineering | | 1 | 0 | |
| English & Linguistics | | 3 | 2 | |
| History | | 1 | 1 | |
| Labor Studies | | 1 | 0 | |
| Management & Marketing | | 2 | 0 | |
| Manufacturing Technology | | 0 | 1 | |
| Mathematical Sciences | | 1 | 1 | |
| Modern Foreign Languages | | 1 | 0 | |
| Org. Leadership & Supervision | | 1 | 1 | |
| Philosophy | | 1 | 1 | |
| Psychology | | 1 | 0 | |
| Sociology | | <u>1</u> | <u>1</u> | |
| TOTAL | | 16 | 11 | |
| 2002-03 | Biology | 1 | 1 | |
| | Chemistry | 0 | 1 | |
| | Computer Science | 1 | 0 | |
| | Educational Studies | 0 | 1 | |
| | Electrical & Computer Engr. Tech. | 0 | 1 | |
| | Engineering | 1 | 1 | |
| | English & Linguistics | 2 | 2 | |
| | Geosciences | 1 | 0 | |

TABLE 29
SABBATICAL LEAVES BY DEPARTMENT/DIVISION 2000-2004
by Academic Year, continued

| <u>Year of Leave</u> | <u>Department/Division</u> | <u>Fall</u> | <u>Spring</u> |
|----------------------|--|-------------|---------------|
| 2002-03 continued | History | 1 | 0 |
| | Library | 0 | 1 |
| | Manufacturing Technology | 0 | 1 |
| | Music | 1 | 0 |
| | Physics | 1 | 0 |
| | Political Science | 1 | 0 |
| | Public & Environmental Affairs | 0 | 1 |
| | Sociology & Anthropology | <u>1</u> | <u>1</u> |
| | TOTAL | 11 | 11 |
| 2003-04 | Economics | 1 | 1 |
| | Engineering | 1 | 1 |
| | Geosciences | 1 | 0 |
| | Mathematical Sciences | 2 | 1 |
| | Modern Foreign Languages | 1 | 0 |
| | Organizational Leadership & Supervision | 0 | 1 |
| | Political Science | 1 | 0 |
| | Public & Environmental Affairs | 0 | 1 |
| | Theatre | <u>1</u> | <u>0</u> |
| | TOTAL | 8 | 5 |
| 2004-05 | Accounting & Finance | 0 | 1 |
| | Biology | 0 | 1 |
| | Chemistry | 1 | 0 |
| | Civil & Architectural Engineering Technology | 0 | 1 |
| | Computer Science | 1 | 1 |
| | Economics | 1 | 1 |
| | English & Linguistics | 2.5 | 0.5 |
| | Fine Arts | 0 | 1 |
| | International Language & Culture Studies | 1 | 0 |
| | Library | 1 | 0 |
| | Management & Marketing | 0 | 1 |
| | Mathematical Sciences | 1 | 0 |
| | Music | 0 | 2 |
| | Nursing | 2 | 1 |
| | Organizational Leadership & Supervision | 1 | 1 |
| | Physics | 0 | 1 |
| | Psychology | 1 | 1 |
| | Sociology & Anthropology | 1 | 1 |
| | Visual Communication & Graphic Design | <u>0.5</u> | <u>0.5</u> |
| | TOTAL | 14 | 15 |

TABLE 30
TENURED FACULTY* BY DEPARTMENT/DIVISION
FALL SEMESTER, 2004

| | <u>Number of Faculty*</u> | <u>Number Tenured</u> | <u>Percent Tenured</u> |
|--|-------------------------------|---------------------------|----------------------------|
| ARTS AND SCIENCES | | | |
| Audiology and Speech Sciences | 3 | 1 | 33% |
| Biology | 18 | 12 | 67% |
| Chemistry | 13 | 8 | 62% |
| Communication | 12 | 6 | 50% |
| English and Linguistics | 28 | 18 | 64% |
| Geosciences | 6 | 4 | 67% |
| History | 8 | 4 | 50% |
| International Language & Culture Studies | 12 | 7 | 58% |
| Mathematical Sciences | 28 | 21 | 75% |
| Philosophy | 10 | 3 | 30% |
| Physics | 6 | 4 | 67% |
| Political Science | 6 | 4 | 67% |
| Psychology | 14 | 10 | 71% |
| Sociology and Anthropology | 18 | 10 | 56% |
| Women's Studies | <u>1</u> | <u>0</u> | <u>0%</u> |
| TOTAL | 183 | 112 | 61% |
| BUSINESS AND MANAGEMENT SCIENCES | | | |
| Accounting and Finance | 11 | 4 | 36% |
| Economics | 8 | 7 | 88% |
| Management and Marketing | <u>13</u> | <u>7</u> | <u>54%</u> |
| TOTAL | 32 | 18 | 56% |
| EDUCATION | | | |
| Educational Studies | 16 | 5 | 31% |
| Professional Studies | <u>9</u> | <u>2</u> | <u>22%</u> |
| TOTAL | 25 | 7 | 28% |
| ENGINEERING, TECHNOLOGY, AND COMPUTER SCIENCE | | | |
| Civil and Architectural Engineering Tech. | 7 | 4 | 57% |
| Computer Science | 12 | 6 | 50% |
| Elec. and Computer Engineering Technology | 7 | 4 | 57% |
| Engineering | 16 | 8 | 50% |
| Mechanical & Industrial Engineering Technology | <u>6</u> | <u>5</u> | <u>83%</u> |
| TOTAL | 48 | 27 | 56% |
| HEALTH SCIENCES | | | |
| Consumer and Family Sciences | 2 | 1 | 50% |
| Dental Education | 12 | 5 | 42% |
| Human Services | 3 | 1 | 33% |
| Nursing | <u>16</u> | <u>9</u> | <u>56%</u> |
| TOTAL | 33 | 16 | 48% |

Table 30 continued on next page

TABLE 30
TENURED FACULTY* BY DEPARTMENT/DIVISION, continued
FALL SEMESTER, 2004

| | <u>Number of Faculty*</u> | <u>Number Tenured</u> | <u>Percent Tenured</u> |
|--|-------------------------------|---------------------------|----------------------------|
| LABOR STUDIES | | | |
| Labor Studies | 2 | 1 | 50% |
| LIBRARY | | | |
| Library | 10 | 5 | 50% |
| ORGANIZATIONAL LEADERSHIP AND SUPERVISION | | | |
| Organizational Leadership and Supervision | 8 | 5 | 63% |
| PUBLIC AND ENVIRONMENTAL AFFAIRS | | | |
| Public and Environmental Affairs | 8 | 4 | 50% |
| VISUAL AND PERFORMING ARTS | | | |
| Music | 14 | 7 | 50% |
| Theatre | 8 | 3 | 38% |
| Visual Arts | <u>13</u> | <u>6</u> | <u>46%</u> |
| TOTAL | 35 | 16 | 46% |
| TOTAL CAMPUS | 384 | 211 | 55% |

* Includes 19 members of the administrative staff who hold faculty rank.

TABLE 31
TENURED FACULTY* BY RANK AND SEX
FALL SEMESTER, 2004

| | | <u>Professor</u> | <u>Associate</u> | <u>Assistant</u> | <u>Instructor/ Lecturer</u> | <u>TOTAL</u> |
|--------|----------------------|------------------|------------------|------------------|---------------------------------|--------------|
| MALE | TENURED | 66 | 68 | 9 | 2 | 145 |
| | NONTENURED | <u>2</u> | <u>5</u> | <u>66</u> | <u>18</u> | <u>91</u> |
| | TOTAL | 68 | 73 | 75 | 20 | 236 |
| | % of Males Tenured | 97% | 93% | 12% | 10% | 61% |
| FEMALE | TENURED | 13 | 45 | 3 | 5 | 66 |
| | NONTENURED | <u>0</u> | <u>3</u> | <u>50</u> | <u>29</u> | <u>82</u> |
| | TOTAL | 13 | 48 | 53 | 34 | 148 |
| | % of Females Tenured | 100% | 94% | 6% | 15% | 45% |

* Includes 19 members of the administrative staff who hold faculty rank.

PART IV
SOURCES OF SUPPORT

TABLE 32
GENERAL FUNDS OPERATING BUDGET INCOME ESTIMATES
2000-2001 through 2004-05

| <u>Category*</u> | <u>2000-01</u> | <u>2001-02</u> | <u>2002-03</u> | <u>2003-04</u> | <u>2004-05</u> |
|--|---------------------|---------------------|---------------------|---------------------|---------------------|
| Beginning balance | \$200,000 | \$0 | \$0 | \$0 | \$0 |
| Student Fee Income | 22,673,939 | 26,250,887 | 31,459,265 | 35,590,329 | 38,701,459 |
| Facilities & Administrative Recovery | 84,250 | 86,750 | 88,650 | 91,310 | 100,000 |
| Interest Income | 1,106,761 | 1,049,861 | 1,031,600 | 775,528 | 700,000 |
| Admin & Operating Support Cost Recovery | 90,000 | 92,100 | 93,000 | 95,190 | 122,000 |
| Income Producing Activities & Other | 864,432 | 896,440 | 323,892 | 281,377 | 252,000 |
| Continuing Education | <u>735,000</u> | <u>--</u> | <u>--</u> | <u>--</u> | <u>--</u> |
| TOTAL | \$25,754,382 | \$28,376,038 | \$32,996,407 | \$36,833,734 | \$39,875,459 |
| STATE APPROPRIATIONS | | | | | |
| General Operating | \$29,051,498 | \$29,769,352 | \$29,995,313 | \$32,383,338 | \$34,152,780 |
| Fee Replacement | <u>4,614,070</u> | <u>4,538,798</u> | <u>4,535,071</u> | <u>3,683,717</u> | <u>3,331,188</u> |
| TOTAL | \$33,665,568 | \$34,308,150 | \$34,530,384 | \$36,067,055 | \$37,483,968 |
| TOTAL FUNDS AVAILABLE | \$59,419,950 | \$62,684,188 | \$67,526,791 | \$72,900,789 | \$77,359,427 |

* Accounting classifications reorganized by Purdue University for 2002-03, previous years restated.

TABLE 33
STATE APPROPRIATION* AS A PERCENT
OF BUDGETED GENERAL UNRESTRICTED FUNDS**
1975-76 through 2004-05

| | <u>Total Income Budget</u> | <u>Budgeted State Appropriation</u> | <u>Percent of Total</u> | <u>Percent Change In State Appropriation</u> |
|------------|--------------------------------|---|-----------------------------|--|
| 1975-76*** | \$10,633,598 | \$7,780,210 | 73.2% | n.a. |
| 1976-77 | 11,690,723 | 8,473,751 | 72.5% | 8.9% |
| 1977-78 | 12,585,626 | 8,768,897 | 69.7% | 3.5% |
| 1978-79 | 13,539,842 | 9,607,584 | 71.0% | 9.6% |
| 1979-80 | 14,213,160 | 10,779,305 | 75.8% | 12.2% |
| 1980-81 | 15,829,120 | 11,962,379 | 75.6% | 11.0% |
| 1981-82 | 18,411,187 | 13,463,390 | 73.1% | 12.5% |
| 1982-83 | 19,379,995 | 13,370,377 | 69.0% | - 0.7% |
| 1983-84 | 20,881,207 | 14,275,459 | 68.4% | 6.8% |
| 1984-85 | 22,479,239 | 15,079,473 | 67.1% | 5.6% |
| 1985-86 | 24,284,306 | 16,853,082 | 69.4% | 11.8% |
| 1986-87 | 28,436,119 | 18,408,554 | 64.7% | 9.2% |
| 1987-88 | 29,644,275 | 18,864,730 | 63.6% | 2.5% |
| 1988-89 | 32,755,275 | 21,003,637 | 64.1% | 11.3% |
| 1989-90 | 35,278,893 | 22,412,220 | 63.5% | 6.7% |
| 1990-91 | 38,208,192 | 23,891,417 | 62.5% | 6.6% |
| 1991-92 | 42,431,873 | 26,520,748 | 62.5% | 11.0% |
| 1992-93 | 43,651,789 | 26,013,589 | 59.6% | - 1.9% |
| 1993-94 | 45,345,131 | 26,888,666 | 59.3% | 3.4% |
| 1994-95 | 46,263,898 | 26,807,798 | 57.9% | - 0.3% |
| 1995-96 | 47,966,014 | 27,551,784 | 57.4% | 2.8% |
| 1996-97 | 49,120,991 | 28,378,696 | 57.8% | 3.0% |
| 1997-98 | 51,982,158 | 30,205,479 | 58.1% | 6.4% |
| 1998-99 | 53,224,315 | 30,760,175 | 57.8% | 1.8% |
| 1999-2000 | 56,680,056 | 32,112,054 | 56.7% | 4.4% |
| 2000-01 | 59,419,950 | 33,665,568 | 56.7% | 4.8% |
| 2001-02 | 62,684,188 | 34,308,150 | 54.7% | 1.9% |
| 2002-03 | 67,526,791 | 34,530,384 | 51.1% | 0.6% |
| 2003-04 | 72,900,789 | 36,067,055 | 49.5% | 4.5% |
| 2004-05 | 77,359,427 | 37,483,968 | 48.5% | 3.9% |

* Includes Fee Replacement Appropriation

** Using budget data

*** First year of combined Indiana and Purdue operations

TABLE 34
STUDENT FINANCIAL AID BY TYPE OF AID
1975-76 through 2003-04

| | <u>Scholarships and Grants</u> | <u>Loans</u> | <u>All Employment</u> | <u>TOTAL</u> |
|-----------|--------------------------------|--------------|-----------------------|---------------|
| 1975-76 | \$718,096 | \$398,350 | \$100,902 | \$1,217,348 |
| 1976-77 | 978,679 | 320,589 | 159,673 | 1,458,941 |
| 1977-78 | 925,198 | 393,836 | 123,973 | 1,443,007 |
| 1978-79 | 917,814 | 487,134 | 152,805 | 1,557,753 |
| 1979-80 | 1,464,768 | 746,284 | 165,545 | 2,376,597 |
| 1980-81 | 1,625,858 | 1,302,951 | 513,673 | 3,442,482 |
| 1981-82 | 1,747,630 | 1,961,328 | 433,227 | 4,142,185 |
| 1982-83 | 2,113,758 | 2,293,424 | 619,854 | 5,027,036 |
| 1983-84 | 2,457,014 | 2,708,963 | 1,117,775 | 6,283,752 |
| 1984-85 | 2,520,201 | 2,672,332 | 941,048 | 6,133,581 |
| 1985-86 | 2,550,234 | 2,630,427 | 1,175,405 | 6,356,066 |
| 1986-87 | 2,461,548 | 2,222,278 | 1,057,820 | 5,741,646 |
| 1987-88 | 2,816,082 | 2,503,969 | 924,177 | 6,244,228 |
| 1988-89 | 3,271,178 | 3,444,215 | 1,218,931 | 7,934,324 |
| 1989-90 | 4,128,093 | 3,072,032 | 828,023 | 8,028,148 |
| 1990-91 | 4,151,073 | 4,010,242 | 787,022 | 8,948,337 |
| 1991-92 | 5,189,303 | 4,504,399 | 166,775 | *9,860,477 |
| 1992-93 | 6,237,330 | 4,643,142 | 158,295 | 11,038,767 |
| 1993-94 | 5,231,889 | 7,639,649 | 144,040 | 13,015,578 |
| 1994-95 | 5,377,367 | 9,606,031 | 131,618 | 15,115,016 |
| 1995-96 | 5,595,853 | 12,327,329 | 136,831 | 18,060,013 |
| 1996-97 | 6,403,831 | 13,569,997 | 141,970 | **20,115,798 |
| 1997-98 | 6,788,954 | 13,183,114 | 120,464 | 20,092,532 |
| 1998-99 | 7,436,817 | 13,076,024 | 199,001 | 20,711,842 |
| 1999-2000 | 8,388,999 | 13,626,749 | 203,438 | 22,219,186 |
| 2000-01 | 9,178,934 | 15,379,866 | 181,848 | 24,740,648 |
| 2001-02 | 12,784,601 | 18,763,313 | ***1,647,740 | ***33,195,654 |
| 2002-03 | 14,773,872 | 22,745,691 | 2,161,684 | 39,681,247 |
| 2003-04 | 17,420,382 | 28,239,317 | 2,432,846 | 48,092,545 |

* Beginning with 1991-92 excludes off-campus employment not administered by the Financial Aid office

** Beginning with 1996-97 includes external billings not previously reported.

***2001-02 restated to reflect new format required by the Board of Trustees; all on-campus student employment included

TABLE 35
STUDENT FEES PER CREDIT HOUR
1974-75 through 2004-05

| | Undergraduate | | Undergraduate | | Graduate | |
|--------------------|-----------------|----|---------------------|----|-----------------|---------------------|
| | <u>Resident</u> | | <u>Non-Resident</u> | | <u>Resident</u> | <u>Non-Resident</u> |
| 1974-75 | \$21.00 | | \$42.00 | IU | \$26.00 | \$52.00 IU |
| | | | \$41.00 | PU | | \$51.00 PU |
| 1975-76 | \$21.00 | | \$42.00 | IU | \$26.00 | \$52.00 IU |
| | | | \$41.00 | PU | | \$51.00 PU |
| 1976-77 | \$21.00 | | \$42.00 | IU | \$26.00 | \$52.00 IU |
| | | | \$41.00 | PU | | \$51.00 PU |
| 1977-78 | \$23.00 | | \$50.00 | IU | \$30.00 | \$60.00 IU |
| | | | \$49.00 | PU | | \$59.00 PU |
| 1978-79 | \$24.00 | IU | \$55.00 | IU | \$32.00 | \$65.00 IU |
| | \$24.50 | PU | \$54.00 | PU | | \$64.00 PU |
| 1979-80 | \$26.25 | | \$58.50 | | \$34.25 | \$69.00 |
| 1980-81 | \$28.25 | | \$63.50 | | \$37.00 | \$75.00 |
| 1981-82 | \$32.45 | | \$76.15 | | \$42.45 | \$89.95 |
| 1982-83 | \$37.30 | | \$91.50 | | \$48.80 | \$108.00 |
| 1983-84 | \$39.65 | | \$98.60 | | \$52.00 | \$116.90 |
| 1984-85 | \$42.45 | | \$105.50 | | \$55.65 | \$125.00 |
| 1985-86 | \$45.00 | | \$111.75 | | \$59.00 | \$132.50 |
| 1986-87 | \$47.75 | | \$118.50 | | \$62.50 | \$140.50 |
| 1987-88 | \$50.25 | | \$124.50 | | \$66.00 | \$147.50 |
| 1988-89 | \$53.00 | | \$131.25 | | \$69.50 | \$155.50 |
| 1989-90 | \$56.20 | | \$139.15 | | \$73.65 | \$164.85 |
| 1990-91 | \$59.55 | | \$147.50 | | \$78.05 | \$174.75 |
| 1991-92 | \$64.30 | | \$159.30 | | \$84.30 | \$188.75 |
| 1992-93 | \$69.45 | | \$172.05 | | \$91.05 | \$203.85 |
| 1993-94 | \$74.30 | | \$184.10 | | \$97.40 | \$218.10 |
| 1994-95 | \$80.25 | | \$198.85 | | \$105.20 | \$235.55 |
| 1995-96 | \$84.25 | | \$208.80 | | \$110.45 | \$247.35 |
| 1996-97* | \$93.85 | | \$224.65 | | \$121.00 | \$264.75 |
| 1997-98 | \$97.60 | | \$235.85 | | \$125.85 | \$277.95 |
| 1998-99 | \$101.50 | | \$247.65 | | \$130.90 | \$291.85 |
| 1999-00 | \$106.30 | | \$260.50 | | \$137.30 | \$307.10 |
| 2000-01** | \$114.85 | | \$277.85 | | \$147.10 | \$326.60 |
| 2001-02 | \$123.35 | | \$298.70 | | \$158.05 | \$351.30 |
| 2002-03 New *** | \$152.70 | | \$345.55 | | \$190.85 | \$403.45 |
| 2002-03 Continuing | \$135.70 | | \$328.55 | | \$173.85 | \$386.45 |
| 2003-04 New | \$170.25 | | \$385.20 | | \$210.35 | \$448.00 |
| 2003-04 Continuing | \$152.40 | | \$366.75 | | \$192.50 | \$429.55 |
| 2004-05 New | \$177.05 | | \$408.30 | | \$218.75 | \$474.90 |
| 2004-05 Continuing | \$158.50 | | \$388.75 | | \$200.20 | \$455.30 |

* Laboratory and special fees included in basic fee beginning this year.

** Technology fee assessed separately from 1996-97 to 2000-01, then included in basic fees. Student Service and parking fees assessed separately.

*** Two-tier fee schedule beginning 2002-03.

TABLE 36
SOURCES AND MAJOR DISTRIBUTION OF FUNDS
2000-01 through 2004-05

| <u>Sources of Funds</u> | <u>2000-01</u> | <u>2001-02</u> | <u>2002-03</u> | <u>2003-04</u> | <u>2004-05</u> |
|---------------------------------|----------------|----------------|----------------|----------------|----------------|
| State Appropriations | 56.7% | 54.7% | 51.1% | 49.5% | 48.5% |
| Student Fees | 39.7% | 41.9% | 46.6% | 48.8% | 50.0% |
| Other | <u>3.6%</u> | <u>3.4%</u> | <u>2.3%</u> | <u>1.7%</u> | <u>1.5%</u> |
| TOTAL | 100.0% | 100.0% | 100.0% | 100.0% | 100.0% |
| <u>Major Distribution Areas</u> | | | | | |
| Instruction/Dept. Research | 44.4% | 42.8% | 42.4% | 44.0% | 45.2% |
| Physical Plant | 11.6% | 12.5% | 11.8% | 11.7% | 11.5% |
| Staff Welfare | 18.0% | 19.0% | 18.6% | 19.1% | 19.6% |
| Support Areas * | 12.2% | 12.6% | 12.4% | 12.1% | 11.4% |
| Student Services | 4.2% | 4.4% | 4.6% | 4.3% | 4.0% |
| Central Services | 1.8% | 1.4% | 1.3% | 1.3% | 1.2% |
| Fee Remissions ** | -- | -- | 2.2% | 2.4% | 2.8% |
| Debt Service | <u>7.8%</u> | <u>7.3%</u> | <u>6.7%</u> | <u>5.1%</u> | 4.3% |
| TOTAL | 100.0% | 100.0% | 100.0% | 100.0% | 100.0% |

* Support Areas comprised of former fields General Administration and General Institutional Services as of 2003-04; totals restated

** Fee Remissions reporting added for 2002-03

TABLE 37
GRANTS AND CONTRACTS BY FUNDING SOURCE
1999-00 through 2003-04

| | <u>1999-00</u> | <u>2000-01</u> | <u>2001-02</u> | <u>2002-03</u> | <u>2003-04</u> |
|------------------------------|----------------|----------------|----------------|----------------|----------------|
| Private & Area Organizations | \$1,047,989 | \$1,075,135 | \$1,343,048 | \$2,369,070 | \$1,565,105 |
| Federal Agencies | 449,663 | 209,879 | 833,583 | 734,026 | 520,326 |
| State Agencies | 242,972 | 437,024 | 416,857 | 531,856 | 2,702,273 |
| University Support | <u>111,666</u> | <u>146,228</u> | <u>235,155</u> | <u>177,368</u> | <u>215,578</u> |
| TOTAL | \$1,852,290 | \$1,868,266 | \$2,828,643 | \$3,812,320 | \$5,003,282 |

Note: 1998-2001 figures revised to reflect awards not previously included. Does not include awards made directly to individuals without notification to IPFW.

TABLE 38
SOURCES OF GIFTS TO IPFW
1999-2000 through 2003-04

| Source of Funds | <u>1999-2000</u> | <u>2000-01</u> | <u>2001-02</u> | <u>2002-03</u> | <u>2003-04</u> |
|---|------------------|----------------|----------------|----------------|------------------|
| IPFW Graduates | \$ 125,826 | \$ 108,599 | \$127,743 | \$133,103 | \$158,638 |
| Corporations | 308,847 | 378,548 | 392,263 | 1,097,546 | 894,915 |
| Corporate Matching Gifts | 27,493 | 20,050 | 31,300 | 25,599 | 42,766 |
| Community Organizations and Foundations | 904,619 | 673,576 | 669,851 | 456,545 | 2,172,915 |
| Community (Friends) | <u>364,839</u> | <u>932,412</u> | <u>588,358</u> | <u>698,131</u> | <u>3,758,122</u> |
| TOTAL | \$1,731,624 | \$2,113,185 | \$1,809,515 | \$2,410,924 | \$7,027,356 |

TABLE 39
SUMMARY OF GIFTS TO IPFW
1985-86 through 2003-04

| <u>Year</u> | <u>Total Amount</u> | <u>Year</u> | <u>Total Amount</u> |
|-------------|---------------------|-------------|---------------------|
| 1985-86 | \$326,748 | 1995-96 | \$2,823,270 |
| 1986-87 | \$409,462 | 1996-97 | \$1,300,781 |
| 1987-88 | \$491,034 | 1997-98 | \$2,449,810 |
| 1988-89 | \$1,376,754 | 1998-99 | \$1,539,041 |
| 1989-90 | \$783,577 | 1999-00 | \$1,731,624 |
| 1990-91 | \$2,137,795 | 2000-01 | \$2,113,185 |
| 1991-92 | \$3,169,993 | 2001-02 | \$1,809,515 |
| 1992-93 | \$1,001,186 | 2002-03 | \$2,410,924 |
| 1993-94 | \$1,141,748 | 2003-04 | \$7,027,356 |
| 1994-95 | \$1,008,213 | | |

PART V
FACILITIES

TABLE 40
HELMKE LIBRARY HOLDINGS
1972 through 2004

| | <u>Volumes**</u> | <u>Government Publications***</u> | <u>Microfilm Reels</u> | <u>Other Microforms****</u> | <u>TOTAL*****</u> |
|-------|------------------|---------------------------------------|----------------------------|---------------------------------|-------------------|
| 1972 | 120,069 | | 1,293 | 6,064 | 127,426 |
| 1973 | 136,426 | | 1,573 | 6,137 | 144,136 |
| 1974 | 147,160 | | 1,844 | 8,256 | 157,260 |
| 1975 | 161,490 | | 2,769 | 8,398 | 172,657 |
| 1976 | 156,516 | | 4,275 | 7,589 | 168,380 |
| 1977* | 175,789 | 26,079 | 4,330 | 9,680 | 215,878 |
| 1978 | 182,132 | 33,969 | 5,815 | 30,112 | 252,028 |
| 1979 | 198,391 | 42,052 | 6,060 | 43,530 | 290,033 |
| 1980 | 217,270 | 50,858 | 6,849 | 53,545 | 328,522 |
| 1981 | 228,151 | 58,904 | 7,477 | 86,995 | 381,527 |
| 1982 | 234,431 | 63,055 | 8,352 | 107,542 | 413,380 |
| 1983 | 235,617 | 67,712 | 8,895 | 123,103 | 435,327 |
| 1984 | 240,874 | 72,980 | 9,039 | 150,805 | 473,698 |
| 1985 | 246,885 | 75,070 | 9,635 | 172,419 | 504,009 |
| 1986 | 252,887 | 78,911 | 10,595 | 194,440 | 536,833 |
| 1987 | 259,309 | 82,632 | 10,830 | 211,313 | 564,084 |
| 1988 | 265,611 | 87,041 | 11,033 | 231,021 | 594,706 |
| 1989 | 273,941 | 91,416 | 11,156 | 245,173 | 621,686 |
| 1990 | 277,545 | 94,522 | 11,253 | 273,435 | 656,755 |
| 1991 | 281,344 | 96,823 | 11,359 | 321,561 | 711,087 |
| 1992 | 284,904 | 102,431 | 11,477 | 359,040 | 757,852 |
| 1993 | 290,562 | 106,677 | 11,575 | 395,762 | 804,576 |
| 1994 | 295,115 | 110,697 | 11,672 | 416,898 | 834,382 |
| 1995 | 299,235 | 113,974 | 11,777 | 444,128 | 869,114 |
| 1996 | 305,090 | 116,721 | 11,823 | 469,714 | 903,348 |
| 1997 | 311,070 | 119,638 | 11,879 | 489,819 | 932,406 |
| 1998 | 316,528 | 121,587 | 12,101 | 502,167 | 952,383 |
| 1999 | 314,929 | 116,936 | 12,648 | 510,827 | 955,340 |
| 2000 | 333,323 | 118,646 | 13,049 | 521,048 | 986,066 |
| 2001 | 338,113 | 120,586 | 13,203 | 520,916 | 992,818 |
| 2002 | 346,015 | 133,977 | 13,367 | 523,152 | 1,016,511 |
| 2003 | 346,295 | 114,693 | 13,455 | 524,714 | 999,157 |
| 2004 | 352,023 | 122,928 | 13,551 | 528,541 | 1,017,043 |

* In accord with ACRL standards, bound serial volumes now counted in volume count.

** Does not include government documents; net of retirement of obsolete materials.

*** Does not include microforms or maps.

**** Includes government documents.

***** Total does not include computer disks, videotapes, art slides, cd rom's and other media.

TABLE 41
CAPITAL HOLDINGS

| | <u>Date Acquired/ Constructed</u> | <u>Gross Square Feet</u> | <u>Original Cost</u> |
|--|---------------------------------------|------------------------------|----------------------|
| Alfred W. Kettler Hall | 1963 | 227,830 | \$5,600,000 |
| Physical Plant Building | 1963 | 8,227 | * |
| Extension Service Building | 1963 | 5,530 | * |
| Walter E. Helmke Library | 1970 | 110,810 | \$4,200,000 |
| Floyd R. Neff Hall | 1970 | 108,041 | \$4,415,000 |
| Chiller Plant | 1970 | 8,370 | \$742,000 |
| Walter W. Walb Student Union | 1971 | 85,964 | \$4,000,000 |
| Crooked Lake Biological Station | 1975 | 6,336 | n.a. |
| Equipment Material & Storage Building | 1978 | 4,340 | \$295,000 |
| Fleet Auto Storage Building | 1978 | 2,950 | ** |
| Classroom-Medical Building | 1981 | 87,738 | \$5,990,000 |
| Hilliard Gates Sports Center | 1981 | 68,106 | \$4,117,000 |
| Life Sciences Resource Center | 1986 | 9,528 | \$1,200,000 |
| Warehouse/Printing Services | 1990 | 7,330 | \$1,089,500 |
| Fine Arts Building | 1991 | 43,000 | \$4,870,000 |
| Parking Garage #1 | 1991 | 244,000 | \$4,500,000 |
| Ernest E. Williams Theatre | 1992 | 27,000 | \$4,650,000 |
| Engineering, Technology, and Computer Science Building | 1992 | 80,000 | \$10,500,000 |
| Science Building | 1997 | 115,026 | \$20,700,000 |
| Parking Garage #2 | 1997 | 236,575 | \$7,200,000 |
| Willis Family Bridge | 2003 | 3,581 | \$2,300,000 |
| Hobson Center | 2004 | 2,855 | \$375,000 |

* Included in cost of Alfred W. Kettler Hall

** Included in cost of Equipment Material & Storage Building