

2006-2007 STATISTICAL PROFILE



INDIANA UNIVERSITY - PURDUE UNIVERSITY FORT WAYNE

Indiana University - Purdue University Fort Wayne
Institutional Research

November, 2006

PREFACE

The Indiana University - Purdue University Fort Wayne Statistical Profile is intended to serve as a comprehensive resource about institutional facts and student characteristics. This is the twenty-fourth year of publication of the Statistical Profile.

Many people in various offices have contributed to the development of the information that is presented here. I want to express appreciation for all of their contributions.

Your comments and suggestions for improvement of future editions are always welcome.

Jack C. Dahl
Institutional Research

TABLE OF CONTENTS

INSTITUTIONAL INFORMATION	-1-
General Officers	-2-
Community Advisory Council	-3-
History of the Fort Wayne Campus	-4-
Notable Events	-6-
Undergraduate and Graduate Degree Programs	-10-
Organizational Chart	-12-
STUDENT INFORMATION	-13-
Summary of Enrollment by County	-14-
Allen County Student Residence	-16-
Enrollment by State of Residency	-17-
Enrollment by Foreign Country or Territory	-18-
Transfer Students* by Former Indiana College/university	-21-
Incoming Transfer* Student Summary by State	-23-
Profile of Enrollment	-24-
Enrollment by Class Standing	-25-
Enrollment by Level and Residency	-25-
Undergraduate Admissions and Matriculants	-26-
Class Rank and Test Scores of Beginners	-26-
Average Age by Student Level	-27-
Enrollment by Ethnic Category	-27-
Enrollment by Visa Status	-28-
Students by Academic Unit and Level	-29-
Students by Academic Unit, Major and Program	-30-
Summer Session Enrollment	-44-
Enrollment by Sex and Status	-45-
Enrollment History	-46-
Credit Hour History	-47-
Full-time Equivalent Enrollment	-48-
Continuing Education Enrollments	-49-
Certificates and Degrees Conferred	-50-
Residence of Alumni	-51-
FACULTY AND STAFF	-52-
Institutional Staff Data Comparison	-53-
Regular Minority Employees	-54-
Minority Employees by Ethnic Category	-54-
Regular Employees by Gender	-55-
Full-time Faculty Salaries by Rank	-55-
Sabbatical Leaves by Department/division	-56-
Tenured Faculty* by Department/division	-58-
Tenured Faculty* by Rank and Sex	-59-

SOURCES OF SUPPORT	-60-
General Funds Operating Budget	-61-
State Appropriation	-62-
Student Financial Aid by Type of Aid	-63-
Student Fees per Credit Hour	-64-
Sources and Major Distribution of Funds	-65-
Grants and Contracts by Funding Source	-65-
Sources of Gifts to IPFW	-66-
Summary of Gifts to IPFW	-66-
FACILITIES	-67-
Helmke Library Holdings	-68-
Capital Holdings	-69-

PART I
INSTITUTIONAL INFORMATION

GENERAL OFFICERS

Adam W. Herbert, President, Indiana University
Martin C. Jischke, President, Purdue University
Michael A. Wartell, Chancellor, Indiana University - Purdue University Fort Wayne

THE TRUSTEES

Indiana University

Clarence W. Boone, M.D.
William R. Cast
Jeffrey S. Cohen
Casey B. Cox
Philip N. Eskew, Jr.
Stephen L. Ferguson
Thomas E. Reilly, Jr.
Patrick A. Shoulders
Sue H. Talbot

Purdue University

Michael J. Birck
JoAnn Brouillette
Susan B. Butler
Rachel N. Cumberbatch
John D. Hardin, Jr.
J. Timothy McGinley
William S. Oesterle
Mamon M. Powers, Jr.
Thomas Spurgeon
Mark W. Townsend

INDIANA-PURDUE FOUNDATION AT FORT WAYNE

Indiana Directors

William R. Cast (2010)
Harriet S. Inskeep (2008)
Edgar F. Kettler (2007)
Jeane S. Miller (2011)
To be named (2009)

Purdue Directors

Bob F. Jesse (2007)
Alfred W. Kettler, Jr. (2008)
J. Timothy McGinley (2011)
Edward L. Neuffer (2010)
Mamon M. Powers, Jr. (2009)

Foundation Directors - Public Members

Betsy Chapman (2010)
David P. Molfenter (2011)
Glenn Rossman (2007)
John Sampson (2008)
Paul E. Shaffer (2009)

**COMMUNITY ADVISORY COUNCIL
INDIANA UNIVERSITY - PURDUE UNIVERSITY FORT WAYNE
2006-07**

William R. Cast

W. Paul Helmke, Esq.

Bob F. Jesse

M. James Johnston

Pamela Kelly, MD

Eleanor Marine

David P. Molfenter

Paul E. Shaffer

Mark W. Townsend

HISTORY OF THE FORT WAYNE CAMPUS

INDIANA UNIVERSITY

Deans and Directors of the Fort Wayne Campus

Frank W. Shockley	1917
Floyd R. Neff	1917-1951
Ralph E. Broyles	1951-1974
(Title of Chancellor for IU Regional Campus 1970 - 1974)	

Locations of the Fort Wayne Campus

- 1917 - Administrative offices - 3rd floor of Allen County courthouse; Evening classes - Central High School
- 1925 - Administrative offices - Central Building, 114 West Wayne Street
- 1930 - Administrative offices - Dime Bank Building; daytime classes - YWCA
- 1939 - Luther Institute Building purchased; offices and classrooms at 1120 South Barr Street
- 1964 - 2101 East Coliseum Boulevard (shared with Purdue University)

PURDUE UNIVERSITY

Deans and Directors of the Fort Wayne Campus

Conwell Poling	1942-47
Richard M. Bateman	1947-60
Robert L. Ewigleben	1960-65
D. Richard Smith	1965-70
Lawrence O. Nelson	1970 (interim)
Roger J. Manges	1970-74

Locations of the Fort Wayne Campus

- 1941 - Central Building, 114 West Wayne Street
- 1946 - Transfer Building, Main and Calhoun Streets
- 1947 - Catholic Community Center Building, Jefferson and Barr Streets
- 1964 - 2101 East Coliseum Boulevard (shared with Indiana University)

INDIANA UNIVERSITY - PURDUE UNIVERSITY FORT WAYNE

In July, 1974, Indiana University at Fort Wayne and Purdue University at Fort Wayne merged under one chancellor.

Chancellors of the Fort Wayne Campus

Donald Schwartz	1974-78	Edward A. Nicholson, Jr.	1984-86 (acting)
Frances T. Borkowski	Summer 1978 (acting)	Thomas P. Wallace	1986-88
Dwight F. Henderson	1978-79 (acting)	Joanne B. Lantz	1988-94
Joseph P. Giusti	1979-84	Michael A. Wartell	1994-

HISTORY OF THE FORT WAYNE CAMPUS, continued

Major Construction Projects

ALFRED W. KETTLER HALL		PRINTING SERVICES AND WAREHOUSE BUILDING	
Groundbreaking	10-18-62	Construction Began	3-19-90
Cornerstone Laying	9-17-63	Building Completed	12-14-90
Building Completed	1964		
Dedicated	11-8-64		
Named	5-15-73		
FLOYD R. NEFF HALL		PARKING GARAGE #1	
Groundbreaking	5-11-70	Construction Began	6-12-90
Building Completed	1972	Building Completed	2-26-91
Dedicated & Named	5-15-73		
WALTER E. HELMKE LIBRARY		ENGINEERING, TECHNOLOGY, and COMPUTER SCIENCE BUILDING	
Groundbreaking	11-2-70	Construction Began	2-6-91
Building Completed	1972	Building Completed	11-16-92
Dedicated	5-15-73	Dedicated	9-21-93
Named	9-20-77	Name change from Engineering and Technology Building	4-23-04
WALTER W. WALB STUDENT UNION		ERNEST E. WILLIAMS THEATRE	
Groundbreaking	5-11-70	Construction Began	5-28-91
Building Completed	1973	Building Completed	10-26-92
Dedicated & Named	9-20-77	Dedicated & Named	4-16-93
CLASSROOM - MEDICAL BUILDING		SCIENCE BUILDING	
Groundbreaking	12-13-79	Groundbreaking	5-8-96
Building Completed	1981	Building Completed	2-27-98
Dedicated	5-12-82	Dedicated	9-15-98
HILLIARD GATES SPORTS CENTER		PARKING GARAGE #2	
Groundbreaking	5-12-80	Construction Began	5-27-97
Building Completed	1981	Building Completed	6-25-98
Dedicated	5-12-82		
Rededicated & Named	10-11-92	WILLIS FAMILY BRIDGE	
LIFE SCIENCES RESOURCE CENTER		Groundbreaking	10-10-02
Construction Began	11-85	Completed	2003
Building Completed	1986	Dedicated & Named	9-16-03
Dedicated	9-16-86	STUDENT HOUSING	
VISUAL ARTS BUILDING		Phase 1	
Construction Began	11-17-89	Groundbreaking	5-28-03
Building Completed	5-31-91	Completed	August 2004
Dedicated	9-15-92	Dedicated & Named	9-21-04
Name changed from Fine Arts Building	3-3-00	Phase 2	
		Groundbreaking	6-26-06
		MUSIC BUILDING	
		Groundbreaking	11-1-05

NOTABLE EVENTS

- 6-4-58 Indiana-Purdue Foundation at Fort Wayne established.
- 11-29-58 Purchase of the original tract for the campus.
- 9-17-64 First combined Indiana University and Purdue University classes at Coliseum Boulevard site.
- 1966 General and Technical Studies Division established (programs integrated into other units in 1982).
- 1968 First degrees conferred.
- 1974 Administrative unification of Indiana University at Fort Wayne and Purdue University at Fort Wayne under one chancellor.
- 1975 Crooked Lake Biological Station lease acquired.
- 1976 Fine Arts School on Berry Street merged with Indiana University - Purdue University at Fort Wayne.
- 1978 Weekend College initiated.
- 1981 Faculty Senates of Indiana University - Purdue University Fort Wayne combined.
- 1983 Library Endowment established as the first major endowment at the university.
- 1985 Purdue University designated responsible corporation for campus management purposes.
- 1986 First named professorship established (Jack W. Schrey Professorship).
- 1987 Academic units reorganized to reflect homogeneous missions.
- 1988 152-acre William T. McKay property adjacent to the campus acquired for the Indiana-Purdue Foundation at Fort Wayne.
- 1989 IPFW 25th Anniversary celebrated.
- Parkview Hospital Nursing Program merger with IPFW completed.
- 1990 Fort Wayne Center for Medical Education approved to offer second year of medical school curriculum.
- 1991 IPFW established first baccalaureate program in women's studies in Indiana.
- Downtown Fine Arts facilities consolidated at Coliseum Boulevard campus.

continued on following page

NOTABLE EVENTS, continued

- 1992 Friends of Indiana University - Purdue University Fort Wayne pavilion erected in Aquarius Park.
- First major building (Kettler Hall) mortgage paid off.
- Indiana University - Purdue University at Fort Wayne changed to Indiana University - Purdue University Fort Wayne in 1992.
- 1993 Theatre Arts Building dedicated on April 16 and named for Ernest E. Williams, the late editor of The News-Sentinel from 1966 to 1982.
- Men's basketball team won the Great Lakes Valley Conference championship and an NCAA postseason berth.
- 1994 IPFW Volleydons hosted the NCAA Final Four.
- Joanne B. Lantz Student Scholarship Endowment established.
- 1995 General education program implemented for all baccalaureate programs.
- Omnibus Lecture Series initiated.
- 1996 IPFW received \$ 1.7 million scholarship gift from estate of Carlisle and Georgia Wilbur
- Collegiate Connections Program initiated
- 1998 Science Building dedicated on September 15. Greenhouse named for H. William Davies, Ph.D., Professor Emeritus of Biology.
- IPFW sponsored the first all-campus Undergraduate Research and Creative Endeavor Symposium.
- The "Plex" opened on the McKay farm to provide indoor soccer facilities in support of the Youth Education through Sports initiative.
- 1999 CELT, the Center for the Enhancement of Learning and Teaching, began providing a wide range of programs to improve instruction and promote the use of technology in teaching.
- 2000 The SCAN Children's Garden opened on campus to recognize individuals who have helped children become adults.

continued on following page

NOTABLE EVENTS, continued

- (2000) The Helmke Library campaign concluded with the opening of the Science Information Center and an Electronic Information Training Center, as well as an expanded endowment to support enhanced services.
- 'OASIS' was implemented to provide web-based access to a wide range of enrollment services including admission, registration, and fee payment.
- 2001 The IPFW/Parkview Health and Wellness Clinic opened on the campus.
- The Honors Program Center opened in Kettler Hall to provide a focal point for the program.
- Centers of Excellence were established to promote faculty research and service to the region.
- The Athletics program began the transition to Division I affiliation.
- 2002 The Chapman Professor of English was established as IPFW's first endowed professorship.
- The Fort Wayne Public Television Center opened on land leased from IPFW.
- The SCT Banner student information system was implemented, providing a wide variety of new services for students, faculty, and staff.
- Management and Academic Mission Agreement renewed by IU and Purdue trustees for the period July 1, 2003 to July 1, 2008.
- 2003 The Willis Family Bridge connecting the campus to the student housing site was completed and dedicated.
- Discover IPFW* capital campaign announced with a goal of raising \$20 million.
- 2004 The Waterfield Campus Student Housing complex opened for Fall 2004 and was dedicated.
- The IPFW Warsaw Center grand opening was held on December 2, 2003.
- The Dolnick Learning Center, on the grounds of the State Developmental Center, became a site for IPFW and Ivy Tech - Fort Wayne classes.
- A bronze mastodon was installed and dedicated.
- The First Year Experience Program was established to coordinate services for students and improve student retention.

continued on following page

NOTABLE EVENTS, continued

- (2004) An IPFW license plate program was approved.
- 2005 The Northeast Indiana Innovation Center opened on IPFW grounds north of the main campus.
- Three endowed chair positions were established: the Shaffer Chair of Finance, the Steel Dynamics Chair of Engineering, and the Systems Engineering Chair.
- The “Last Stampede” and Gala concluded the Mastodons on Parade series of events, which were the signature events of IPFW’s 40th Anniversary Celebration. The Gala auction raised \$200,000 for United Way.
- 2006 The Richard T. Doermer School of Business and Management Sciences became IPFW’s first named school.
- IPFW athletic’s programs accepted an invitation to join the Mid-Continent Conference (the “Mid-Con”) as of July 1, 2007.
- A Japanese Saturday School opened on campus as a collaboration between IPFW and the Fort Wayne-Allen County Economic Development Alliance.

UNDERGRADUATE AND GRADUATE DEGREE PROGRAMS*

ARTS AND SCIENCES

Undergraduate Programs

Anthropology, B.A.
Biology, A.A., B.S.
Biology Teaching, B.S.
Chemical Methods, A.S.
Chemistry, B.S., B.S.C.
Chemistry Teaching, B.S.
Computer Science, B.A (Mathematical Sciences).
Economics, B.A. (Political Science)
English, A.A., B.A.
French, A.A., B.A.
Geology, B.A., B.S.
German, A.A., B.A.
History, A.A., B.A.
Interpersonal and Organizational Communication, B.A.
Mathematics, A.A., B.S.
Mathematics Teaching, B.S.
Media and Public Communication, B.A.
Medical Technology, B.S.
Philosophy, B.A.
Physics, B.S.
Physics Teaching, B.S.
Political Science, A.A., B.A.
Psychology, A.A., B.A.
Sociology, B.A.
Spanish, A.A., B.A.
Speech and Hearing Therapy, B.S.
Women's Studies, A.A., B.A.

Graduate Programs

Biological Science, M.S.
English, M.A, M.A.T.
Liberal Studies, M.L.S.
Mathematics, M.S.
Professional Communication Studies, M.A., M.S.
Sociological Practice, M.A.

BUSINESS AND MANAGEMENT SCIENCES

Undergraduate Programs

Business, A.S.B., B.S.B.

Graduate Program

Business Administration, M.B.A.

CONTINUING STUDIES

Undergraduate Programs

General Studies, A.A.G.S., B.G.S.

EDUCATION

Undergraduate Programs

Early Childhood Education, A.S.
Elementary Education, B.S. Ed.
 Early Childhood
 Middle Childhood
Secondary Education, B.S.Ed.
 Adolescence/Young Adulthood
 Earth Space Science Education
 English Education
 French Education
 German Education
 Social Studies Education
 Spanish Education
 Early Adolescence

Graduate Programs

Counseling, M.S.Ed.
Educational Leadership, M.S.Ed.
Elementary Education, M.S.Ed.
Secondary Education, M.S. Ed.

continued on following page

UNDERGRADUATE AND GRADUATE DEGREE PROGRAMS, continued

ENGINEERING, TECHNOLOGY, AND COMPUTER SCIENCE

Undergraduate Programs

Architectural Engineering Technology, A.S.
Civil Engineering, B.S.C.E.
Civil Engineering Technology, A.S.
Computer Engineering, B.S.Cp.E.
Computer Engineering Technology, B.S.
Computer Science, A.S., B.S.
Construction Engineering Technology, B.S.
Electrical Engineering, B.S.E.E.
Electrical Engineering Technology, A.S., B.S.
Industrial Engineering Technology, A.S., B.S.
Information Systems, A.S., B.S.
Interior Design, A.S., B.S.
Mechanical Engineering, B.S.M.E.
Mechanical Engineering Technology, A.S., B.S.

Graduate Program

Applied Computer Science, M.S.
Technology, M.S.

HEALTH SCIENCES

Undergraduate Programs

Dental Hygiene, A.S.
Dental Laboratory Technology, A.S.
Hotel, Restaurant, & Tourism Management, A.S.
Hospitality Management, B.S.
Human Services, B.S.
Nursing, A.S., B.S.
Radiography, A.S.

Graduate Program

Nursing Administration, M.S.

LABOR STUDIES

Undergraduate Programs

Labor Studies, A.S., B.S.

ORGANIZATIONAL LEADERSHIP AND SUPERVISION

Undergraduate Programs

Organizational Leadership and
Supervision, A.S., B.S.

Graduate Program

Organizational Leadership and
Supervision, M.S.

PUBLIC AND ENVIRONMENTAL AFFAIRS

Undergraduate Program

Public Affairs, B.S.P.A.

Graduate Programs

Public Affairs, M.P.A.
Public Management, M.P.M.

VISUAL AND PERFORMING ARTS

Undergraduate Programs

Art Education, B.A.
Commercial Art, A.S.
Fine Arts, B.A., B.F.A.
Music, B.Mus., B.S.
Music Education, B.Mus.Ed.
Music Therapy, B.S.
Theatre, B.A.
Theatre Teaching, B.A.

*Degree programs which may be completed at IPFW. Transfer and certificate programs are excluded from this listing. Some degree programs also offer specialization areas not shown in this listing.

INDIANA UNIVERSITY - PURDUE UNIVERSITY FORT WAYNE
ORGANIZATIONAL CHART 2006-07

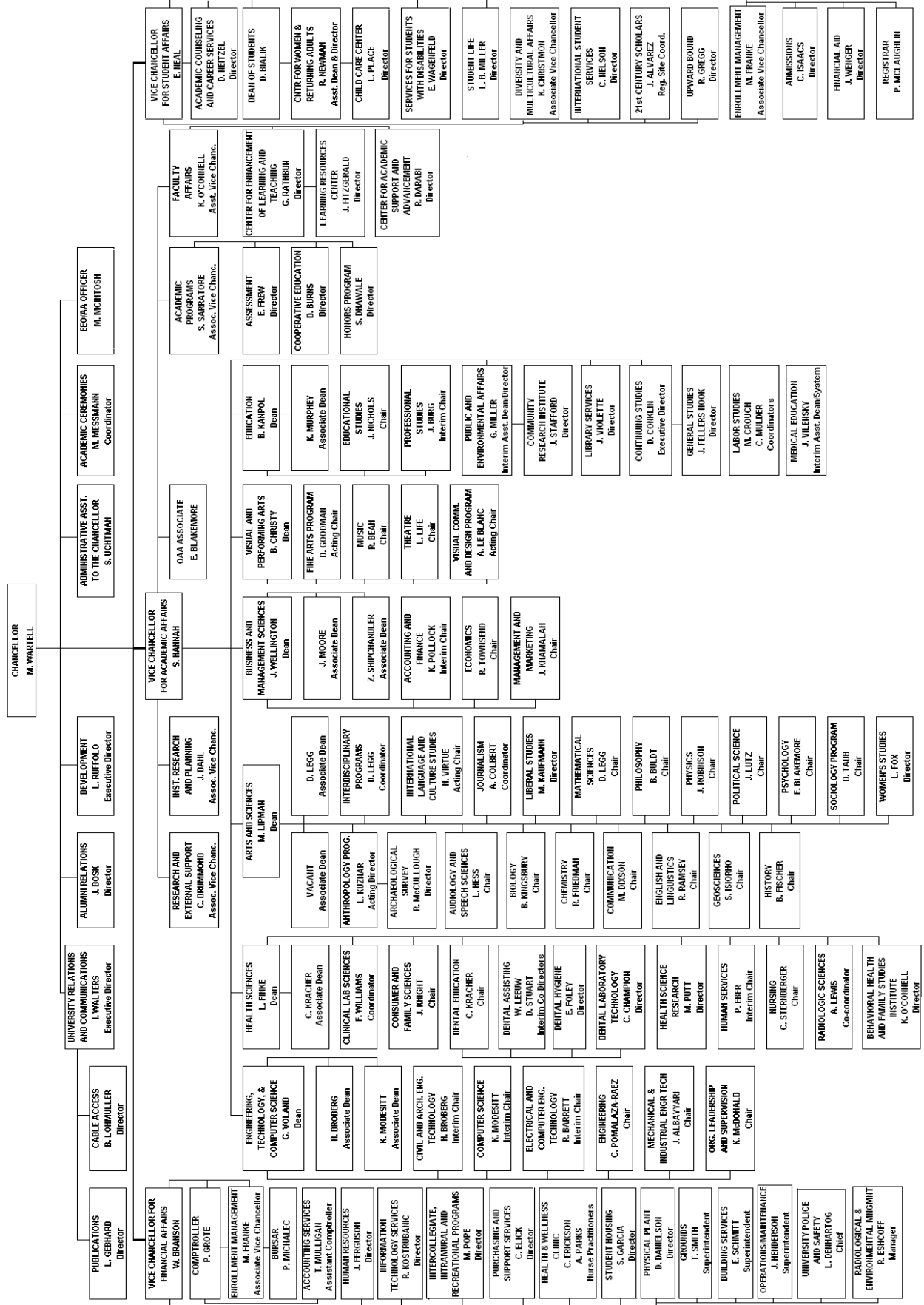

PART II
STUDENT INFORMATION

TABLE 1
SUMMARY OF ENROLLMENT BY COUNTY
FALL SEMESTERS 2002 - 2006

<u>County</u>	<u>2002</u>	<u>2003</u>	<u>2004</u>	<u>2005</u>	<u>2006</u>
Unknown	0	0	0	0	0
Adams	446	465	425	404	348
Allen	6,618	6,693	6,765	6,547	6,503
Bartholomew	0	1	4	2	2
Benton	0	0	1	4	0
Blackford	10	12	14	17	14
Boone	1	2	2	5	7
Brown	0	0	0	0	0
Carroll	3	2	3	2	4
Cass	7	11	21	24	26
Clark	0	0	2	1	3
Clay	1	1	1	2	1
Clinton	0	0	3	1	5
Crawford	0	0	0	2	1
Daviess	1	1	1	0	0
Dearborn	0	0	0	0	0
Decatur	1	0	0	0	0
DeKalb	591	605	557	557	560
Delaware	19	26	29	26	30
Dubois	1	1	2	2	3
Elkhart	45	47	66	92	143
Fayette	2	2	1	2	4
Floyd	3	1	2	4	3
Fountain	0	0	0	0	0
Franklin	0	0	0	0	0
Fulton	30	25	28	32	30
Gibson	0	0	0	0	0
Grant	46	54	65	64	101
Greene	0	2	1	0	0
Hamilton	6	9	14	16	18
Hancock	2	2	1	1	2
Harrison	0	0	1	1	0
Hendricks	3	3	2	7	5
Henry	3	1	3	5	7
Howard	5	5	8	13	25
Huntington	442	468	428	399	376
Jackson	2	1	0	0	1
Jasper	1	2	0	0	1
Jay	21	19	14	24	28
Jefferson	1	0	0	1	1
Jennings	2	2	0	2	2
Johnson	3	5	1	4	3
Knox	1	1	2	3	1
Kosciusko	485	466	455	498	476
LaGrange	115	133	123	144	146

Table 1 continued on following page

TABLE 1
SUMMARY OF ENROLLMENT BY COUNTY, continued
FALL SEMESTERS 2002 - 2006

<u>County</u>	<u>2002</u>	<u>2003</u>	<u>2004</u>	<u>2005</u>	<u>2006</u>
Lake	18	26	27	35	34
LaPorte	7	3	4	15	16
Lawrence	0	0	0	0	0
Madison	7	9	11	9	9
Marion	15	24	34	37	39
Marshall	16	22	20	27	44
Miami	17	29	24	31	37
Monroe	14	14	14	15	10
Montgomery	0	0	5	3	3
Morgan	1	0	2	4	2
Newton	1	0	0	0	0
Noble	517	524	506	530	499
Ohio	0	0	0	0	0
Orange	0	0	0	1	1
Owen	2	1	1	1	0
Parke	0	0	1	1	1
Perry	1	0	1	3	2
Pike	0	0	1	1	1
Porter	9	6	15	21	16
Posey	1	1	2	1	0
Pulaski	3	4	3	2	3
Putnam	1	0	1	1	1
Randolph	5	3	5	6	9
Ripley	1	0	3	0	0
Rush	1	0	0	1	3
Scott	1	0	0	0	0
Shelby	0	0	0	1	2
Spencer	1	1	2	2	2
St. Joseph	23	21	40	41	44
Starke	1	1	3	4	6
Steuben	256	301	282	269	283
Sullivan	1	1	0	0	0
Tippecanoe	8	10	16	18	17
Tipton	0	0	0	3	4
Union	0	0	0	1	0
Vanderburg	4	1	1	2	1
Vigo	1	6	6	2	4
Wabash	167	170	200	198	193
Warren	0	0	0	0	0
Warrick	1	2	2	2	2
Washington	1	0	0	1	1
Wayne	4	7	5	7	7
Wells	379	383	368	368	313
White	4	4	4	2	6
Whitley	<u>473</u>	<u>488</u>	<u>495</u>	<u>489</u>	<u>428</u>
TOTAL	10,879	11,130	11,149	11,063	10,923

TABLE 2
ALLEN COUNTY STUDENT RESIDENCE
FALL SEMESTER 2006

<u>Zip Code</u>	<u>Count</u>	<u>Percentage</u>
46801/2	182	2.5%
46803	76	1.0%
46804	608	8.4%
46805	545	7.5%
46806	214	2.9%
46807	281	3.9%
46808	348	4.8%
46809	131	1.8%
46814	200	2.7%
46815	736	10.1%
46816	223	3.1%
46818	315	4.3%
46819	151	2.1%
46825	778	10.7%
46835	1,103	15.2%
46845	519	7.1%
Others with less than 1% (46800-99)	<u>49</u>	<u>0.7%</u>
Total Fort Wayne area	6,459	88.8%

<u>Outlying Areas</u>	<u>Zip code</u>	<u>Count</u>	<u>Percentage</u>
Arcola	46704	1	0.0%
Grabill	46741	43	0.6%
Harlan	46743	44	0.6%
Hoagland	46745	48	0.6%
Huntertown	46748	91	1.3%
Leo	46765	114	1.6%
Monroeville	46773	73	1.0%
New Haven	46774	314	4.3%
Woodburn	46797	59	0.8%
Yoder	46798	<u>28</u>	<u>0.4%</u>
Total Outlying Areas		815	11.2%

TOTAL ALLEN COUNTY 7,274 100.0%

Note: Residence reported by address zip code at time of enrollment, not time of admission.

TABLE 3
ENROLLMENT BY STATE OF RESIDENCY
FALL SEMESTERS, 2002 - 2006

<u>State or Territory</u>	<u>2002</u>	<u>2003</u>	<u>2004</u>	<u>2005</u>	<u>2006</u>
Alabama	2	1	1	3	3
Alaska	4	4	2	2	2
Arizona	3	4	2	6	5
Arkansas	0	0	1	0	1
California	12	16	15	18	17
Colorado	2	3	5	6	8
Connecticut	2	1	1	3	1
Delaware	0	0	1	1	1
Dist of Columbia	0	0	0	0	0
Florida	5	11	13	15	17
Georgia	2	5	8	7	5
Hawaii	1	0	1	0	1
Idaho	0	0	1	0	0
Illinois	23	24	34	37	35
Indiana	10,879	11,130	11,149	11,063	10,923
Iowa	5	2	2	3	3
Kansas	2	2	4	3	1
Kentucky	7	15	11	10	7
Louisiana	3	1	1	1	2
Maine	1	0	0	0	1
Maryland	2	1	2	3	3
Massachusetts	6	6	9	12	10
Michigan	49	65	63	72	68
Minnesota	4	6	4	5	6
Mississippi	0	0	1	1	2
Missouri	11	3	6	8	11
Montana	0	0	1	1	0
Nebraska	1	2	2	1	1
Nevada	0	1	1	1	1
New Hampshire	0	0	1	1	1
New Jersey	4	0	1	1	5
New Mexico	2	1	2	2	0
New York	9	9	15	9	11
North Carolina	5	5	3	5	0
North Dakota	1	1	0	0	1
Ohio	149	139	149	182	212
Oklahoma	4	4	2	6	2
Oregon	0	1	2	1	3
Pennsylvania	7	8	6	6	6
Rhode Island	0	0	1	1	1
South Carolina	2	1	2	1	1
South Dakota	2	3	3	2	2
Tennessee	5	5	7	6	6
Texas	9	12	12	13	12
Utah	3	2	5	3	2
Vermont	3	2	0	0	0
Virginia	2	4	4	6	8
Washington	1	2	3	1	3
West Virginia	2	2	2	1	1
Wisconsin	9	13	11	6	5
Wyoming	0	1	1	1	2
Unknown	189	0	0	0	0
Foreign Countries	<u>323</u>	<u>288</u>	<u>237</u>	<u>259</u>	<u>253</u>
TOTAL	11,757	11,806	11,810	11,795	11,672

TABLE 4
ENROLLMENT BY FOREIGN COUNTRY OR TERRITORY
FALL SEMESTERS, 2002-2006

<u>Foreign Country or Territory</u>	<u>2002</u>	<u>2003</u>	<u>2004</u>	<u>2005</u>	<u>2006</u>
Afghanistan	2	1	2	2	2
Albania	1	0	0	1	1
Algeria	0	1	0	0	0
Angola	37	34	32	20	11
Argentina	1	1	1	1	0
Australia	3	1	2	1	2
Bahamas	0	0	0	1	2
Bahrain	1	1	1	0	0
Bangladesh	10	11	10	10	10
Barbados	0	0	0	0	1
Belgium	1	1	1	1	1
Bolivia	0	0	0	0	0
Brazil	2	3	7	8	9
British Indian Ocean	0	0	0	0	0
Bulgaria	9	7	8	5	4
Cameroon	0	1	2	2	2
Canada	14	13	9	18	19
Cayman Islands	0	0	1	0	0
Chad	1	1	1	0	1
Chile	1	1	1	0	0
China, People's Republic of	11	12	8	6	6
Colombia	0	0	0	0	1
Congo (formerly Zaire)	1	1	2	1	1
Costa Rica	0	0	0	0	0
Croatia, Republic of	0	0	1	1	1
Cuba	2	1	1	1	0
Cyprus	2	0	1	1	1
Czech Republic	6	5	4	3	4
Dominican Republic	1	1	0	2	0
Ecuador	1	1	2	1	0
Egypt	1	1	1	1	0
El Salvador	2	2	0	0	0
Ethiopia	6	7	5	8	7
Finland	0	1	0	1	1
France	1	1	2	1	2
Gambia	2	2	1	1	1
Germany	2	1	1	3	3
Ghana	4	3	3	4	4
Greece	0	0	0	0	0
Guatemala	0	0	0	0	1
Haiti	2	3	1	2	2
Honduras	1	1	2	1	0
Hong Kong	1	1	2	1	1
India	31	28	16	23	21
Indonesia	2	2	1	3	2
Iran	1	2	1	2	1
Iraq	1	1	0	0	1
Ireland	0	1	1	2	2

table continued on next page

TABLE 4
ENROLLMENT BY FOREIGN COUNTRY OR TERRITORY
FALL SEMESTERS, 2002-2006, continued

<u>Foreign Country or Territory</u>	<u>2002</u>	<u>2003</u>	<u>2004</u>	<u>2005</u>	<u>2006</u>
Israel	1	1	0	1	1
Jamaica	1	2	0	1	1
Japan	1	1	1	1	3
Jordan	2	2	3	1	3
Kazakstan	0	0	0	1	0
Kenya	7	12	13	8	10
Korea, Republic of	3	1	0	3	5
Kuwait	0	0	0	0	0
Laos	5	2	0	1	1
Macau	0	0	0	0	1
Malawi	0	0	0	1	1
Malaysia	1	1	2	3	2
Mauritius	0	1	0	0	0
Mexico	8	10	4	7	9
Moldova	1	0	0	0	0
Morocco	1	1	0	0	0
Myanmar (formerly Burma)	17	15	9	12	8
Namibia	0	0	0	0	1
Nepal	0	0	0	1	2
Netherlands	1	1	1	1	1
Nicaragua	0	0	0	0	0
Nigeria	5	6	5	7	10
Norway	0	0	0	1	1
Pakistan	12	10	8	4	3
Panama	0	0	0	1	1
Peru	5	2	2	2	2
Philippine Islands	8	5	4	6	6
Poland	4	3	3	3	2
Portugal	1	1	0	0	0
Puerto Rico	6	1	5	2	3
Romania	3	4	3	3	1
Russian Federation	10	8	3	4	1
Saint Kitts and Nevis	0	0	0	2	2
Saudi Arabia	1	1	1	0	0
Singapore	0	0	0	1	1
Slovakia	0	1	1	0	0
South Africa	0	0	1	0	0
Spain	2	3	1	0	1
Sri Lanka	3	2	2	1	1
St. Lucia	0	0	0	0	0
Sudan	1	2	2	2	2
Sweden	0	0	1	1	1
Switzerland	0	0	0	0	0
Syrian Arab Republic	6	4	3	2	1
Taiwan	3	2	2	2	2

table continued on next page

TABLE 4
ENROLLMENT BY FOREIGN COUNTRY OR TERRITORY
FALL SEMESTERS, 2002-2006, continued

<u>Foreign Country or Territory</u>	<u>2002</u>	<u>2003</u>	<u>2004</u>	<u>2005</u>	<u>2006</u>
Tajikistan	0	0	0	0	1
Tanzania	1	0	0	0	0
Thailand	2	3	2	3	1
Tunisia	0	0	1	0	0
Turkey	1	2	1	1	1
Ukraine	0	0	0	1	2
United Arab Emirates	1	0	0	0	0
United Kingdom	7	4	6	9	7
Uzbekistan	1	1	0	0	0
Venezuela	4	2	3	4	4
Vietnam	15	10	5	11	11
Yemen	2	1	0	1	1
Yugoslavia	6	5	4	2	4
Zimbabwe	<u>0</u>	<u>0</u>	<u>1</u>	<u>2</u>	<u>3</u>
TOTAL	323	288	237	259	253

TABLE 5
INCOMING TRANSFER STUDENTS* BY FORMER
INDIANA COLLEGE/UNIVERSITY
FALL SEMESTERS, 2002- 2006

<u>Institution</u>	<u>2002</u>	<u>2003</u>	<u>2004</u>	<u>2005</u>	<u>2006</u>
Ancilla College	5	2	2	2	2
Anderson University	5	3	6	4	6
Ball State University	50	71	63	46	29
Bethel College	1	0	2	5	1
Butler University	4	3	2	1	3
Calumet College of St. Joseph	0	2	1	0	0
Davenport College-South Bend	0	0	0	0	0
DePauw University	0	0	0	0	2
Earlham College	2	0	0	0	0
Franklin College of Indiana	1	1	0	0	1
Goshen College	1	1	6	2	0
Grace College	2	7	7	7	8
Hanover College	1	0	1	0	0
Holy Cross College	0	2	0	3	1
Huntington College	11	8	9	7	9
Indiana Bible College	0	0	0	0	0
Indiana Business College	2	2	1	1	3
Indiana Institute of Technology	8	14	10	12	5
Indiana State University-Terre Haute	10	12	9	5	4
Indiana University-Bloomington	64	67	70	60	54
Indiana University-East	4	2	7	5	1
Indiana University-Kokomo	9	9	2	9	5
Indiana University-Northwest	0	3	3	1	1
Indiana University-South Bend	10	13	11	13	10
Indiana University-Southeast	1	0	1	3	1
Indiana U.-Purdue U. Fort Wayne	79	80	63	72	45
Indiana U.-Purdue U. Indianapolis	12	10	24	23	22
Indiana Wesleyan University	10	13	5	7	4
International Business College	13	15	10	9	3
ITT Technical Institute-Fort Wayne	6	9	8	9	6
ITT Technical Inst.-Indianapolis	0	0	0	1	0
Ivy Tech State College (historical)	0	0	2	5	2
Ivy Tech State College (by region and city)					
1 Northwest (East Chicago, Gary, Michigan City,	0	0	1	0	1
2 North Central (Elkhart, South Bend, Warsaw)	8	9	9	6	12
3 Northeast (Fort Wayne)	161	166	142	137	125
4 Lafayette (Lafayette)	1	1	2	0	2
5 Kokomo (Kokomo, Logansport)	1	4	1	4	3
6 East Central (Anderson, Marion, Muncie)	5	9	6	12	6
7 Wabash Valley (Terre Haute)	0	0	0	2	0
8 Central Indiana (Indianapolis)	2	0	0	0	0
9 Whitewater (Richmond)	0	0	0	0	0
10 Columbus	0	0	0	0	0

Table 5 continued on next page

TABLE 5
INCOMING TRANSFER STUDENTS* BY FORMER
INDIANA COLLEGE/UNIVERSITY
FALL SEMESTERS, 2002 - 2006, continued

<u>Institution</u>	<u>2002</u>	<u>2003</u>	<u>2004</u>	<u>2005</u>	<u>2006</u>
<i>Ivy Tech State College (by region and city)</i>					
11 Southeast (Madison, Lawrenceburg)	0	0	1	0	0
12 Southwest (Evansville)	0	0	0	0	0
13 South Central (Sellersburg)	1	0	0	0	1
14 Bloomington (Bloomington)	0	0	0	2	0
Lincoln Technical Institute	0	1	0	0	0
Lutheran College of Health Prof.	0	0	0	0	0
Manchester College	11	13	20	9	10
Marian College	1	0	2	3	0
Michiana/Brown Mackie College	10	11	9	5	9
Oakland City College	1	2	0	0	1
Purdue University-Calumet	2	3	6	2	1
Purdue University-North Central	1	7	4	5	6
Purdue University-West Lafayette	61	64	43	35	46
Rose Hulman Institute of Tech.	0	1	2	0	0
Sawyer College	0	0	0	0	0
St. Elizabeth Hospital	1	0	0	0	0
St. Joseph's College	2	1	2	2	0
St. Joseph's Hospital Sch. of Nursing	1	0	0	0	0
St. Mary's College	2	1	0	1	1
St. Mary of the Woods College	0	0	0	0	2
Taylor University-Upland	1	1	0	1	2
Taylor University-Fort Wayne	10	12	14	6	8
Tri-State University	13	20	18	10	7
Tri-State University-Fort Wayne	2	0	0	0	0
Tucker Area Voc-Tech Ctr.	1	0	0	0	0
University of Evansville	1	1	0	1	1
University of Indianapolis	7	1	2	4	5
University of Notre Dame	1	0	0	0	0
University of St. Francis	20	35	31	31	37
University of Southern Indiana	4	5	6	4	9
Valparaiso University	2	2	0	1	2
Vincennes University	11	15	17	8	6
Wabash College	<u>1</u>	<u>2</u>	<u>0</u>	<u>0</u>	<u>1</u>
TOTAL	657	736	663	603	532

*reporting of transfer matrices only beginning with 2002

TABLE 6
INCOMING TRANSFER* STUDENT SUMMARY BY STATE
FALL SEMESTERS, 2002 - 2006

<u>State or Territory</u>	<u>2002</u>	<u>2003</u>	<u>2004</u>	<u>2005</u>	<u>2006</u>
Alabama	2	3	8	6	5
Alaska	0	0	1	0	0
Arizona	4	4	4	4	4
Arkansas	0	2	1	0	1
California	2	6	7	4	6
Colorado	4	3	3	1	2
Connecticut	0	0	0	2	0
Delaware	0	0	0	0	0
District of Columbia	1	1	1	0	1
Florida	4	7	3	5	11
Georgia	3	5	2	3	2
Hawaii	0	2	0	0	2
Idaho	0	0	0	0	0
Illinois	16	20	19	20	14
Indiana	657	736	663	603	532
Iowa	6	1	2	2	0
Kansas	3	2	1	3	3
Kentucky	4	4	4	2	1
Louisiana	1	0	1	1	1
Maine	0	0	0	1	1
Maryland	6	3	5	2	2
Massachusetts	3	3	1	2	0
Michigan	29	29	25	23	25
Minnesota	4	2	2	1	1
Mississippi	0	1	1	0	0
Missouri	1	3	3	2	1
Montana	0	1	0	0	0
Nebraska	3	0	1	0	0
Nevada	1	2	1	2	1
New Hampshire	0	0	0	1	0
New Jersey	1	0	0	0	1
New Mexico	0	0	2	0	1
New York	2	5	7	6	1
North Carolina	4	1	0	5	2
North Dakota	0	0	1	2	0
Ohio	46	38	39	34	32
Oklahoma	1	2	1	2	3
Oregon	0	0	1	0	0
Pennsylvania	3	2	2	0	2
Rhode Island	1	0	1	1	0
South Carolina	1	1	3	1	2
South Dakota	0	0	0	0	0
Tennessee	0	1	4	4	6
Texas	9	11	3	5	5
Utah	2	2	1	1	0
Vermont	1	0	0	0	0
Virginia	3	3	2	4	2
Washington	1	1	1	0	1
West Virginia	3	3	0	1	1
Wisconsin	5	4	3	2	6
Wyoming	0	0	0	0	0
Unclassified & Foreign Transfers	<u>34</u>	<u>19</u>	<u>22</u>	<u>31</u>	<u>149</u>
TOTAL	871	933	852	789	830

* reporting transfer matrices only beginning 2002

TABLE 7
PROFILE OF ENROLLMENT
FALL SEMESTERS, 1974 - 2006

<u>Year</u>	<u>Undergraduate</u>	<u>Graduate</u>	<u>Total</u>
1974	6,875	1,253	8,128
1975	7,529	1,432	8,961
1976	7,857	1,336	9,193
1977	7,964	1,393	9,357
1978	7,781	1,234	9,015
1979	7,929	1,262	9,191
1980	8,912	1,270	10,182
1981	9,245	1,138	10,383
1982	9,153	1,005	10,158
1983	9,571	905	10,476
1984	9,301	884	10,185
1985	9,233	1,101	10,334
1986	9,147	1,035	10,182
1987	9,528	1,053	10,581
1988	9,998	1,075	11,073
1989	10,454	968	11,422
1990	10,961	918	11,879
1991	11,206	871	12,077
1992	11,247	843	12,090
1993	10,898	803	11,701
1994	10,674	839	11,513
1995	10,171	840	11,011
1996	9,889	860	10,749
1997	9,815	854	10,669
1998	9,805	848	10,653
1999	9,733	823	10,556
2000	9,773	759	10,532
2001	10,282	847	11,129
2002	10,880	877	11,757
2003	11,068	738	11,806
2004	11,089	721	11,810
2005	11,028	767	11,795
2006	10,890	782	11,672

TABLE 8
ENROLLMENT BY CLASS STANDING
FALL SEMESTERS, 2002 - 2006

<u>Class Level</u>	<u>2002</u>	<u>2003</u>	<u>2004</u>	<u>2005</u>	<u>2006</u>
Freshman	5,365	5,019	5,149	4,947	4,921
Sophomore	2,437	2,707	2,526	2,461	2,498
Junior	1,332	1,354	1,378	1,362	1,388
Senior	1,453	1,642	1,747	1,924	1,780
Undergrad. Non-Degree	293	346	289	334	303
Graduate	713	623	616	653	633
Graduate Non-Degree	<u>164</u>	<u>115</u>	<u>105</u>	<u>114</u>	<u>149</u>
TOTAL	11,757	11,806	11,810	11,795	11,672

TABLE 9
ENROLLMENT BY LEVEL AND RESIDENCY
FALL SEMESTERS, 2002 - 2006

<u>Student Level</u>	<u>Resident</u>	<u>Non-Resident</u>	<u>Total</u>
Fall, 2002			
Undergraduate	10,543	337	10,880
Graduate	<u>836</u>	<u>41</u>	<u>877</u>
TOTAL	11,379	378	11,757
Fall, 2003			
Undergraduate	10,699	369	11,068
Graduate	<u>700</u>	<u>38</u>	<u>738</u>
TOTAL	11,399	407	11,806
Fall, 2004			
Undergraduate	10,690	399	11,089
Graduate	<u>683</u>	<u>38</u>	<u>721</u>
TOTAL	11,373	437	11,810
Fall, 2005			
Undergraduate	10,600	428	11,028
Graduate	<u>735</u>	<u>32</u>	<u>767</u>
TOTAL	11,335	460	11,795
Fall, 2006			
Undergraduate	10,421	469	10,890
Graduate	<u>739</u>	<u>43</u>	<u>782</u>
TOTAL	11,160	512	11,672

TABLE 10
UNDERGRADUATE ADMISSIONS AND MATRICULANTS
FALL SEMESTERS, 2002 - 2006

<u>Admissions</u>	<u>2002</u>	<u>2003</u>	<u>2004</u>	<u>2005</u>	<u>2006</u>
Beginner	2,395	2,402	2,621	2,681	2,767
Transfer	1,031	1,100	974	923	1,007
Intercampus Transfer	--	--	--	--	--
IC - Permanent	159	148	170	199	199
IC - Temporary	49	51	38	22	30
Readmission	75	72	86	60	76
Re-entry	741	774	676	615	595
Non-degree	<u>352</u>	<u>372</u>	<u>293</u>	<u>374</u>	<u>340</u>
TOTAL	4,802	4,919	4,858	4,874	5,014

<u>Matriculants</u>	<u>2002</u>	<u>2003</u>	<u>2004</u>	<u>2005</u>	<u>2006</u>
Beginner	1,732	1,643	1,910	1,895	1,882
Transfer	724	788	708	649	699
Intercampus Transfer	--	--	--	--	--
IC - Permanent	110	97	115	128	117
IC - Temporary	37	35	24	10	17
Readmission	62	61	70	52	68
Re-entry	445	494	448	388	344
Non-degree	<u>225</u>	<u>287</u>	<u>207</u>	<u>266</u>	<u>233</u>
TOTAL	3,335	3,405	3,482	3,388	3,360

TABLE 11
CLASS RANK AND TEST SCORES OF BEGINNERS
FALL SEMESTERS, 2002 - 2006

	<u>2002</u>	<u>2003</u>	<u>2004</u>	<u>2005</u>	<u>2006</u>
Top 20% of High School Class	18.0%	20.7%	22.8%	22.5%	24.6%
Top 50% of High School Class	56.9%	61.5%	64.0%	65.2%	67.5%
Average SAT Verbal Score	481	479	483	485	481
Average SAT Math Score	486	482	493	497	495
Average SAT Total Score	967	961	976	982	976

Note: Profiles shown above include only beginners with data on file (85% for class rank, 90% for test scores in 2006). Re-centered scores reported.

TABLE 12
AVERAGE AGE BY STUDENT LEVEL
FALL SEMESTER, 2006

<u>Level</u>		<u>Average Age</u>	<u>Age Range</u>
Undergraduate	Freshman		
	Associate	24.8	17-66
	Baccalaureate	22.0	17-69
	Sophomore		
	Associate	28.3	18-59
	Baccalaureate	23.6	17-65
	Junior	26.1	19-70
	Senior	29.1	18-80
	Non-degree	29.0	17-66
	Non-degree/high school	17.1	15-18
	Average age for undergraduate students	24.8	15-80
Graduate	Degree-seeking	34.1	21-62
	Non-degree	37.0	22-70
	Average age for graduate students	34.6	21-70
	Average age for all students	25.4	15-80

TABLE 13
ENROLLMENT BY ETHNIC CATEGORY
FALL SEMESTERS, 2002 - 2006

<u>Year</u>	<u>American Indian/ Alaskan Native</u>		<u>Asian or Pacific Islander</u>		<u>Black</u>		<u>Hispanic</u>		<u>Other, incl. Non-res. Alien</u>		<u>White</u>		<u>TOTAL</u>
	<u>#</u>	<u>%</u>	<u>#</u>	<u>%</u>	<u>#</u>	<u>%</u>	<u>#</u>	<u>%</u>	<u>#</u>	<u>%</u>	<u>#</u>	<u>%</u>	
2002	37	0.3	220	1.9	614	5.2	249	2.1	385	3.3	10,252	87.2	11,757
2003	45	0.4	239	2.0	610	5.2	268	2.3	403	3.4	10,241	86.7	11,806
2004	45	0.4	233	2.0	612	5.2	292	2.5	415	3.5	10,213	86.5	11,810
2005	45	0.4	264	2.2	597	5.1	301	2.6	415	3.5	10,173	86.2	11,795
2006	46	0.4	246	2.1	575	4.9	320	2.7	439	3.8	10,046	86.1	11,672

TABLE 14
ENROLLMENT BY VISA STATUS
FALL SEMESTERS, 2004-06

<u>Visa Type</u>	<u>Visa Description</u>	<u>2004</u>	<u>2005</u>	<u>2006</u>
A2	Government Official or Depend	1	0	0
B1	Temporary Visitor for Business	0	1	0
E2	Treaty Investor or Dependent	1	1	3
F1	Academic Student	136	132	132
F2	Dependent of Student	3	2	0
G2	International Organization Rep	1	1	1
H1	Temporary Speciality Occ	8	6	5
H2	Dependent of H1	0	1	0
H4	Dependent of H1, H2, H3	2	4	7
J1	Exchange Visitor	0	1	2
J2	Dependent of Exchange Visitor	0	1	2
K1	Fiance(e)	1	0	0
K3	Fiance(e)	2	0	0
L1	Temporary Employee	0	1	1
L2	Dependent of L1	3	3	1
R1	Religious Worker	0	1	0
R2	Religious Worker Dependent	<u>1</u>	<u>1</u>	<u>0</u>
	TOTAL	159	156	154

TABLE 15
STUDENTS BY ACADEMIC UNIT AND LEVEL
FALL SEMESTER, 2006

<u>UNIT</u>	<u>UNDERGRADUATE</u>		<u>GRADUATE</u>		<u>TOTAL</u>	
	<u>#</u>	<u>%</u>	<u>#</u>	<u>%</u>	<u>#</u>	<u>%</u>
<u>FULL-TIME STUDENTS</u>						
Arts & Sciences	1,504	21.5	51	51.0	1,555	22.0
Business & Mgmt Sci.	539	7.7	32	32.0	571	8.1
Continuing Studies	306	4.4	0	0.0	306	4.3
Education	749	10.7	8	8.0	757	10.7
Engr. Tech. & Comp.Sci.	714	10.2	3	3.0	717	10.1
Health Sciences	931	13.3	0	0.0	931	13.1
Labor Studies	2	0.0	0	0.0	2	0.0
Org. Leadership & SPV	133	1.9	1	1.0	134	1.9
Public & Envir. Affairs	230	3.3	5	5.0	235	3.3
Unit of Affil. Programs	1,454	20.8	0	0.0	1,454	20.5
Visual & Performing Arts	<u>422</u>	<u>6.0</u>	<u>0</u>	<u>0.0</u>	<u>422</u>	<u>6.0</u>
TOTAL	6,984	64.1	100	12.8	7,084	60.7
<u>PART-TIME STUDENTS</u>						
Arts & Sciences	606	15.5	128	18.8	734	16.0
Business & Mgmt Sci.	241	6.2	116	17.0	357	7.8
Continuing Studies	314	8.0	0	0.0	314	6.8
Education	347	8.9	343	50.3	690	15.0
Engr. Tech.&Comp.Sci.	479	12.3	26	3.8	505	11.0
Health Sciences	676	17.3	19	2.8	695	15.1
Labor Studies	6	0.2	0	0.0	6	0.1
Org. Leadership & SPV	140	3.6	10	1.5	150	3.3
Public & Envir. Affairs	111	2.8	40	5.9	151	3.3
Unit of Affil. Programs	801	20.5	0	0.0	801	17.5
Visual & Performing Arts	<u>185</u>	<u>4.7</u>	<u>0</u>	<u>0.0</u>	<u>185</u>	<u>4.0</u>
TOTAL	3,906	35.9	682	87.2	4,588	39.3
<u>TOTAL STUDENTS</u>						
Arts & Sciences	2,110	19.4	179	22.9	2,289	19.6
Business & Mgmt Sci.	780	7.2	148	18.9	928	8.0
Continuing Studies	620	5.7	0	0.0	620	5.3
Education	1,096	10.1	351	44.9	1,447	12.4
Engr. Tech.& Comp.Sci.	1,193	11.0	29	3.7	1,222	10.5
Health Sciences	1,607	14.8	19	2.4	1,626	13.9
Labor Studies	8	0.1	0	0.0	8	0.1
Org. Leadership & SPV	273	2.5	11	1.4	284	2.4
Public & Envir. Affairs	341	3.1	45	5.8	386	3.3
Unit of Affil. Programs	2,255	20.7	0	0.0	2,255	19.3
Visual & Performing Arts	<u>607</u>	<u>5.6</u>	<u>0</u>	<u>0.0</u>	<u>607</u>	<u>5.2</u>
TOTAL	10,890	93.3	782	6.7	11,672	100.0

Note: Unit of Affiliated Programs includes Conditional Admissions and Academic Counseling and Career Services.

TABLE 16
STUDENTS BY ACADEMIC UNIT, MAJOR AND PROGRAM
FALL SEMESTERS, 2002 - 2006

Description	Degr	Major	Prog	Conct	Univ	2002	2003	2004	2005	2006
SCHOOL OF ARTS AND SCIENCES										
Agriculture and Forestry (AGFR)										
Agriculture	ND	AGR	ASPX		P	16	14	23	15	20
Extension Education	NDG	EXED	EXPN		P	0	0	0	0	0
Non-Deg. Agriculture	ND	AGRN	ASPX		P	0	0	0	0	0
Pre-Forestry	ND	PFOR	ASPX		P	5	3	2	0	3
Pre-Vet Science	ND	PVET	ASPX		P	24	41	49	45	42
Pre-Vet Technology	ND	PVTT	ASPX		P					<u>1</u>
AGFR Total						<u>45</u>	<u>58</u>	<u>74</u>	<u>60</u>	<u>66</u>
Arts and Sciences Special Students (ANSS)										
Non-Deg. Arts & Sci.	ND	ASNI	ASIN		I	0	0	0	0	6
Non-Deg. Arts & Sci.	ND	ASNP	ASPN		P	2	0	0	5	5
Undecided Arts & Sci.	ND	UND	ASIN		I	30	28	41	38	41
Undecided Arts & Sci.	ND	UND	ASPN		P	<u>46</u>	<u>40</u>	<u>29</u>	<u>37</u>	<u>29</u>
ANSS Total						<u>78</u>	<u>68</u>	<u>70</u>	<u>80</u>	<u>81</u>
Audiology and Speech Sciences (AUS)										
Audio. & Speech Sci., Grad.	NDG	AUS	AUSN		P	0	0	0	0	0
Speech & Hearing Therapy	BS	SPHT	AUSB		P	<u>45</u>	<u>54</u>	<u>77</u>	<u>70</u>	<u>84</u>
AUS Total						<u>45</u>	<u>54</u>	<u>77</u>	<u>70</u>	<u>84</u>
Biology (BIOL)										
Biological Science	MS	BIOL	BIOM		P	21	20	25	26	30
Pre-Biological Science MS	NDG	BION	BIOP		P	9	8	3	5	7
Biology	AA	BIOL	BIOA		P	0	0	0	1	3
Biology	BS	BIOL	BIOB		P	126	133	151	160	162
Biology Teaching	BS	BIOT	BIOB		P	13	13	12	11	11
Medical Tech.	BS	MT	BIOB		P	7	10	12	24	26
Pre-Dentistry (BIOL)	BS	BIPD	BIOB		P	5	9	16	25	24
Pre-Medicine (BIOL)	BS	BIPM	BIOB		P	105	106	109	122	134
Pre-Professional School	ND	BIPP	ASPX		P	0	0	2	1	0
Research, Cert.	CERT	BIOC	BIOC		P	<u>0</u>	<u>0</u>	<u>0</u>	<u>0</u>	<u>0</u>
BIOL Total						<u>286</u>	<u>299</u>	<u>330</u>	<u>375</u>	<u>397</u>
Center for Academic Support and Advancement (CASA)										
Non-Degree Transitional St	ND	TRN	TRIN		I	0	0	0	1	0
Non-Degree Transitional St	ND	TRN	TRPN		P	3	2	0	3	0
Pre-Major TRS	ND	TRP	TRIP		I	35	20	18	24	28
Pre-Major TRS	ND	TRP	TRPP		P	<u>73</u>	<u>64</u>	<u>78</u>	<u>51</u>	<u>52</u>
CASA Total						<u>111</u>	<u>86</u>	<u>96</u>	<u>79</u>	<u>80</u>
Chemistry (CHM)										
Chemical Methods	AS	CHEM	CHMA		P	2	2	1	2	3
Chemistry	BS	CHEM	CHMB		P	32	36	36	28	31
Chemistry BS in	BSC	CHEC	CHCB		P	6	5	4	1	1
Chemistry BS in-Biochem opt	BSC	CHEB	CHCB		P	0	5	3	3	6
Chemistry Teaching	BS	CHMT	CHMB		P	4	3	3	3	3
Pre-Dentistry (CHM)	BS	CHPD	CHMB		P	3	3	3	2	4
Pre-Medicine (CHM)	BS	CHPM	CHMB		P	15	9	10	13	11
Research, Cert.	CERT	CHMC	CHMC		P	0	0	0	0	0
# Chemistry	AS	CHMA	CHMA		P	0	0	0	0	0
# Chemistry	MS	CHMM	CHMM		P	<u>1</u>	<u>0</u>	<u>1</u>	<u>0</u>	<u>1</u>
CHM Total						<u>63</u>	<u>63</u>	<u>61</u>	<u>52</u>	<u>60</u>

TABLE 16
STUDENTS BY ACADEMIC UNIT, MAJOR AND PROGRAMS
FALL SEMESTERS, 2002-2006, continued

Description	Degr	Major	Prog	Conct	Univ	2002	2003	2004	2005	2006
College of Arts and Sciences Transfers (COAS)										
Afro-American Studies	ND	AFR	ASIX		I	0	0	0	0	0
Anthropology	ND	ANTH	ASIX		I	1	0	0	0	1
Apparel Merchandising	ND	APM	ASIX		I	0	0	0	0	0
Astronomy	ND	AST	ASIX		I	0	0	0	0	0
Biology	ND	BIOL	ASIX		I	4	0	1	1	0
Chemistry	ND	CHEM	ASIX		I	0	1	0	0	0
Classical Studies	ND	CLS	ASIX		I	0	0	0	0	0
Cognitive Science	ND	CGS	ASIX		I	0	0	0	0	0
Comparative Literature	ND	CML	ASIX		I	0	0	0	0	0
Computer Science	ND	CS	ASIX		I	0	1	0	0	0
Criminal Justice	ND	CRMJ	ASIX		I	0	0	0	0	0
East Asian Lang. & Lit.	ND	EAL	ASIX		I	0	0	0	0	0
Economics	ND	ECON	ASIX		I	0	0	0	0	0
English	ND	ENG	ASIX		I	0	0	0	0	0
Folklore	ND	FOLK	ASIX		I	0	0	0	0	0
French	ND	FREN	ASIX		I	0	0	0	0	1
Geography	ND	GEG	ASIX		I	0	0	0	0	0
Geological Sciences	ND	GEOL	ASIX		I	0	0	0	0	0
Germanic Studies	ND	GER	ASIX		I	0	0	0	0	0
History	ND	HIST	ASIX		I	0	0	0	0	1
History of Art	ND	ARH	ASIX		I	0	0	0	0	0
Italian	ND	ITL	ASIX		I	0	0	0	0	0
Jewish Studies	ND	JST	ASIX		I	0	0	0	0	0
Linguistics	ND	LING	ASIX		I	0	0	0	0	0
Mathematics	ND	MA	ASIX		I	0	0	0	0	0
Music	ND	MUS	ASIX		I	0	0	0	0	0
Near Eastern Lang. & Cul.	ND	NEL	ASIX		I	0	0	0	0	0
Philosophy	ND	PHIL	ASIX		I	0	0	0	1	0
Physics	ND	PHYS	ASIX		I	0	0	0	0	0
Political Science	ND	POLS	ASIX		I	0	0	0	0	0
Portugese	ND	POR	ASIX		I	0	0	0	0	0
Psychology	ND	PSY	ASIX		I	0	0	0	0	0
Religious Studies	ND	REL	ASIX		I	0	0	0	0	0
Slavic Lang. & Lit.	ND	SLL	ASIX		I	0	0	0	0	0
Sociology	ND	SOC	ASIX		I	0	0	0	0	0
Spanish	ND	SPAN	ASIX		I	0	0	0	0	0
Speech & Hearing Sciences	ND	SHS	ASIX		I	0	0	0	0	0
Speech Communication	ND	SCM	ASIX		I	0	0	0	0	0
Studio Art	ND	SAR	ASIX		I	0	0	0	0	0
Telecommunications	ND	TEL	ASIX		I	0	0	0	0	0
Theatre and Drama	ND	TD	ASIX		I	0	0	0	0	0
Undecided IU Transfer	ND	UND	ASIX		I	4	11	9	8	6
COAS Total						9	13	10	10	9
Communication (COM)										
Communication, Grad	NDG	COMG	COMN		P	0	0	0	0	0
Intrpersnl & Orgztnl Comm	BA	COMI	COMB		P	54	52	52	54	59
Media and Public Comm	BA	COMM	COMB		P	141	144	140	137	164
Profess. Com. Studies	MA	PCSS	PCAM		P	40	38	40	34	25
Pre-Profess Com Studies MA	NDG	PCSN	PCAP		P	5	4	7	8	6
Profess. Com. Studies	MS	PCSS	PCSM		P	0	0	0	0	0
Pre-Profess. Com. Stud MS	NDG	PCSN	PCSP		P	0	0	0	0	0

TABLE 16
STUDENTS BY ACADEMIC UNIT, MAJOR AND PROGRAMS
FALL SEMESTERS, 2002-2006, continued

Description	Degr	Major	Prog	Conct	Univ	2002	2003	2004	2005	2006
Speech Comm Teaching	BA	SPTB	COMB		P	4	0	0	0	0
# Intps. & Pub. Comm.	BA	IPC	ASIX		P	0	0	0	0	0
# Radio & TV	BA	RTVB	RTVB		P	0	0	0	0	0
# Radio & TV Conc	BA	RTVB	RTVB		P	<u>0</u>	<u>0</u>	<u>0</u>	<u>0</u>	<u>0</u>
COM Total						244	238	239	233	254
English and Linguistics (ENGL)										
English	AA	ENG	ENGA		I	0	1	2	0	2
English	BA	ENG	ENGB		I	40	48	24	24	43
English-Comm Media	BA	ENG	ENGB	ENGC	I	5	7	13	10	11
English-Eng Language	BA	ENG	ENGB	ENGL	I	1	3	2	3	1
English-Eng Lit	BA	ENG	ENGB	ENLT	I	16	18	30	40	31
English-Teacher Cert.	BA	ENG	ENGB	ENGT	I	15	12	9	8	10
English-Writing	BA	ENG	ENGB	ENGW	I	17	23	27	29	25
English	MA	ENG	ENGM		I	13	23	24	18	22
Pre-English MA	NDG	ENGN	ENGP		I	3	11	8	5	7
English Teaching	MAT	ENG	ENTM		I	4	2	7	5	7
Pre-English MAT	NDG	ENGN	ENTP		I	0	5	2	1	3
Teach Engl. as New Language UG	CERT	TEUC	TEUC		I			1	4	2
Teach Engl. as New Language GR	CERT	TEGC	TEGC		I			<u>2</u>	<u>2</u>	<u>1</u>
ENGL Total						114	153	151	149	165
Geosciences (GEOS)										
Geology	BA	GEOL	GLAB		I	2	2	3	2	2
Geology BS in	BSG	GEOL	GLSB		I	8	12	9	12	15
Geology (Envir. Geol)	BSG	GLGE	GLSB		I	7	6	6	7	4
Geology, Undeclared	ND	GEOL	ASIN		I	<u>0</u>	<u>0</u>	<u>0</u>	<u>1</u>	<u>0</u>
GEOS Total						17	20	18	22	21
Graduate School Transfers (GRAD)										
Creative Arts	NDG	CAM	CAMN		P	0	0	0	0	0
Industrial Tech.	NDG	PITM	PITN		P	0	0	0	0	0
Social Work	NDG	SWK	SWKN		I	0	0	0	0	0
Unassigned Grad.	NDG	GRU	GRIN		I	7	5	0	5	17
Unassigned Grad.	NDG	GRU	GRPN		P	<u>0</u>	<u>0</u>	<u>0</u>	<u>0</u>	<u>4</u>
GRAD Total						7	5	0	5	21
History (HIST)										
History	AA	HIST	HISA		I	3	3	1	3	2
History	BA	HIST	HISB		I	<u>62</u>	<u>73</u>	<u>74</u>	<u>87</u>	<u>82</u>
HIST Total						65	76	75	90	84
Interdisciplinary Studies (IDS)										
Amer. Studies, Cert	CERT	AMSC	AMSC		I	0	0	0	0	0
Eth. & Cul. St., Cert	CERT	ETHC	ETHC		I	1	0	0	0	0
Gerontology, Cert	CERT	GRNC	GRNC		I	0	3	1	1	1
Intrntnl Studies, Cert	CERT	INTC	INTC		I	0	1	0	3	1
Liberal Studies	MLS	LBST	LBSM		I	25	20	17	20	13
Pre-Liberal Studies MLS	NDG	LBSN	LBSP		I	7	3	6	3	1
Peace & Conflict Stds Cert	CERT	PACC	PACC		I	0	0	0	1	0
# Gen. Sci. Teaching	BS	G SCT	G SCB		P	0	0	0	0	0
# General Science	BS	G SCB	G SCB		P	0	0	0	0	0
# Indiv. Major	BA	INDM	ASIX		I	<u>0</u>	<u>0</u>	<u>0</u>	<u>0</u>	<u>0</u>
IDS Total						33	27	24	28	16
International Language and Culture Studies (ILCS)										
French	AA	FREN	FREA		I	0	0	0	0	0
French	BA	FREN	FREB		I	7	5	2	7	4

TABLE 16
STUDENTS BY ACADEMIC UNIT, MAJOR AND PROGRAMS
FALL SEMESTERS, 2002-2006, continued

Description	Degr	Major	Prog	Conct	Univ	2002	2003	2004	2005	2006
French - Teacher Cert.	BA	FRET	FREB		I	4	3	1	2	2
German	AA	GER	GERA		I	0	1	0	0	1
German	BA	GER	GERB		I	6	6	5	9	11
German - Teacher Cert.	BA	GERT	GERB		I	0	0	2	2	3
Spanish	AA	SPAN	SPAA		I	3	2	5	3	4
Spanish	BA	SPAN	SPAB		I	20	24	21	24	33
Spanish - Teacher Cert.	BA	SPAT	SPAB		I	<u>7</u>	<u>11</u>	<u>10</u>	<u>14</u>	<u>11</u>
MFL Total						47	52	46	61	69
Journalism (JOUR)										
Journalism	ND	JOUR	ASIX		I	<u>7</u>	<u>11</u>	<u>11</u>	<u>18</u>	<u>12</u>
JOUR Total						7	11	11	18	12
Library and Information Science (SLIS)										
Library Science	NDG	LSM	LSMN		I	<u>0</u>	<u>0</u>	<u>0</u>	<u>0</u>	<u>0</u>
SLIS Total						0	0	0	0	0
Mathematical Sciences (MATH)										
Appl. Math.-Oper. Res.	MS	APMM	MATM		P	1	1	1	1	0
Pre-Appl. Math.-Oper. Res.	NDG	APMN	MATP		P	0	0	0	0	0
Applied Statistics Grad, Cert.	CERT	MASC	MASC		P	0	0	1	1	1
Computer Science	BA	CS	CSAB		P	3	4	2	0	0
Math BS-Actuarial Sci.	BS	MAAS	MATB		P	16	16	16	17	10
Math BS-Business	BS	MBUS	MATB		P			1	1	2
Math BS-Computing	BS	MACM	MATB		P	0	4	5	2	3
Math BS-Operations Res	BS	MAOR	MATB		P	0	0	0	0	0
Math BS-Statistics	BS	MAST	MATB		P	1	1	1	1	0
Mathematical Sciences	MS	MA	MATM		P	13	12	14	15	11
Pre-Math Sciences MA	NDG	MAN	MATP		P	9	3	6	4	4
Mathematics	AA	MA	MATA		P	1	0	1	0	3
Mathematics	BS	MA	MATB		P	17	26	25	14	17
Mathematics Teaching	BS	MATT	MATB		P	54	54	56	60	58
Research, Cert.	CERT	MATC	MATC		P	<u>0</u>	<u>0</u>	<u>0</u>	<u>0</u>	<u>0</u>
MATH Total						115	121	129	116	109
Philosophy (PHIL)										
Philosophy	BA	PHIL	PHIB		P	23	20	24	19	20
Philosophy, Graduate	NDG	PHIL	PHIN		P	<u>0</u>	<u>0</u>	<u>0</u>	<u>0</u>	<u>0</u>
PHIL Total						23	20	24	19	20
Physics (PHYS)										
Physics	BS	PHYS	PHYB		P	14	13	19	20	19
Physics, Graduate	NDG	PHYS	PHYN		P	0	0	0	0	0
Physics Teaching	BS	PHYT	PHYB		P	3	4	6	3	1
Research, Cert.	CERT	PHYC	PHYC		P	<u>0</u>	<u>0</u>	<u>0</u>	<u>0</u>	<u>0</u>
PHYS Total						17	17	25	23	20
Political Science (POLS)										
Economics	BA	ECON	ECOB		I	13	14	17	11	11
Political Science	AA	POLS	POLA		I	0	1	1	1	2
Political Science	BA	POLS	POLB		I	<u>91</u>	<u>85</u>	<u>86</u>	<u>87</u>	<u>79</u>
POLS Total						104	100	104	99	92
Psychology (PSY)										
Psychology	AA	PSY	PSYA		P	4	5	4	14	17
Psychology	BA	PSY	PSYB		P	308	339	364	379	361
Psychology, Graduate	NDG	PSY	PSYN		P	0	0	0	0	0
Research, Cert.	CERT	PSYC	PSYC		P	<u>0</u>	<u>0</u>	<u>0</u>	<u>0</u>	<u>2</u>
PSY Total						312	344	368	393	380

TABLE 16
STUDENTS BY ACADEMIC UNIT, MAJOR AND PROGRAMS
FALL SEMESTERS, 2002-2006, continued

Description	Degr	Major	Prog	Conct	Univ	2002	2003	2004	2005	2006
Science and Other PU Transfers (SCIT)										
Atmospheric Science	ND	ATM	ASPX		P	1	0	0	0	0
Audiology & Speech Sci.	ND	AUS	ASPX		P	0	0	0	0	0
Biological Science	ND	BIOL	ASPX		P	0	0	0	0	0
Chemistry	ND	CHEM	ASPX		P	0	0	0	0	0
Communication	ND	COM	ASPX		P	2	0	0	0	0
Community Health	ND	CHL	ASPX		P	0	0	0	0	0
Computer Science	ND	CS	ASPX		P	0	0	0	0	0
Economics	ND	ECON	ASPX		P	0	0	0	0	0
English	ND	ENG	ASPX		P	1	0	0	0	0
Fine Arts	ND	PFA	ASPX		P	0	0	0	0	0
French	ND	FREN	ASPX		P	0	0	0	0	0
Geology	ND	GEOL	ASPX		P	0	0	0	0	0
German	ND	GER	ASPX		P	0	0	0	0	0
History	ND	HIST	ASPX		P	0	0	0	0	0
Mathematics	ND	MA	ASPX		P	0	0	0	0	0
Media Sciences	ND	MDS	ASPX		P	0	0	0	0	0
Philosophy	ND	PHIL	ASPX		P	0	0	0	0	0
Physical Education	ND	PPE	ASPX		P	0	0	1	0	0
Physics	ND	PHYS	ASPX		P	0	0	0	0	0
Political Science	ND	POLS	ASPX		P	0	0	0	0	0
Pre-Pharmacy	ND	PPPH	ASPX		P	59	63	68	56	68
Psychological Sciences	ND	PSY	ASPX		P	0	1	0	0	1
Recreation	ND	REC	ASPX		P	0	0	0	0	0
Sociology	ND	SOC	ASPX		P	0	0	0	0	0
Spanish	ND	SPAN	ASPX		P	0	0	0	0	0
Statistics	ND	STA	ASPX		P	0	0	0	0	0
Undecided/Other PU Transfer	ND	UND	ASPX		P	11	10	4	6	5
SCIT Total						74	74	73	62	74
Sociology and Anthropology (SOCA)										
Anthropology	BA	ANTH	ANTB		I	71	65	69	81	74
Native American Stds Cert.	CERT	NAMC	NAMC		I	0	0	1	1	1
Research, Cert.	CERT	ANTC	ANTC		I	0	0	0	0	0
Sociological Practice	MA	SOC	SOCM		I	3	5	3	12	18
Pre-Sociological Practice	NDG	SOCN	SOC		I	0	2	1	2	1
Sociology-Crime & Deviance	BA	SOC	SO	SOCB	SOC				1	0
Sociology-Family & Community	BA	SOC	SO	SO	SOC			1	0	0
Sociology-Organization & Soc Ch	BA	SOC	SO	SO	SOC				1	0
Sociology	BA	SOC	SO	SO	SOC	48	44	49	70	71
SOCA Total						122	116	124	168	165
Women's Studies (WOST)										
Women's Studies	AA	WST	WSIA		I	0	0	0	0	1
Women's Studies	AA	WST	WSPA		P	0	0	0	0	0
Women's Studies	BA	WST	WSIB		I	9	6	7	7	6
Women's Studies	BA	WST	WSPB		P	0	0	1	0	2
Women's Studies, Cert	CERT	WSIC	WSIC		I	1	0	0	0	0
Women's Studies, Cert	CERT	WSPC	WSPC		P	0	0	0	0	1
WOST Total						10	6	8	7	10
SCHOOL OF ARTS AND SCIENCES TOTAL						1,948	2,021	2,137	2,219	2,289
SCHOOL OF BUSINESS AND MANAGEMENT SCIENCES (BU)										
Accounting/Finance (ACFN)										

TABLE 16
STUDENTS BY ACADEMIC UNIT, MAJOR AND PROGRAMS
FALL SEMESTERS, 2002-2006, continued

Description	Degr	Major	Prog	Conct	Univ	2002	2003	2004	2005	2006
Accounting	BSB	BUS	BUSB	ACCB	I	78	103	102	90	93
Finance	BSB	BUS	BUSB	BFIN	I	48	43	31	32	38
Accounting, P-B Cert.	CPB	BUSC	BUSC		I	29	36	43	47	44
ACFN Total						155	182	176	169	175
Business and Management Sciences (BMS)										
Pre-MBA Undergrad	ND	BSCG	BUSN		I	56	61	10	2	1
Business-General Bach.	ND	BSBG	BUSN		I	257	278	268	284	397
Business-Probationary Bach.	ND	BUSP	BUSN		I	1	1	1	4	5
Business-Special	ND	BUSS	BUSN		I	6	6	5	4	9
General Administration	MBA	MBA	BUSM		I	125	116	110	130	139
Gen Admin Accounting Conc	MBA	MBA	BUSM	ACCB	I	0	0	2	0	0
Gen Admin Finance Conc	MBA	MBA	BUSM	BFIN	I	0	1	0	0	0
Non-Degree MBA Grad	NDG	MBAN	BUSP		I	2	1	1	1	2
Grad. Bus.-Conditional	NDG	MBAC	BUMN		I	0	6	5	3	7
BMS Total						447	470	402	428	560
Economics (ECON)										
Bus. Econ. & Public Pol	BSB	BUS	BUSB	BEPP	I	7	11	9	9	6
ECON Total						7	11	9	9	6
Management/Marketing (MGMK)										
Business Administration	ASB	BUS	BUSA	BMAA	I	68	71	74	58	50
Marketing	BSB	BUS	BUSB	BMKT	I	51	46	59	47	52
Mgmt. & Admin.	BSB	BUS	BUSB	BMAD	I	48	42	63	89	85
# Dist. & Marketing	ASB	BUS	BUSA	BDST	I	0	0	0	0	0
MGMK Total						167	159	196	194	187
<i>SCHOOL OF BUSINESS MANAGEMENT SCIENCES TOTAL</i>						776	822	783	800	928
DIVISION OF CONTINUING STUDIES (CS)										
General Studies (GNST)										
General Studies	AAGS	GNST	GSTA		I	133	126	130	108	124
General Studies Distance	AAGS	GNSD	GSTA		I				2	1
General Studies	BGS	GNST	GSTB		I	294	343	353	422	483
General Studies Distance	BGS	GNSD	GSTB		I				15	11
# General Studies-Lincoln	BGS	GNST	GSTB		I	0	0	0	0	0
#Pre-General Studies	ND	GNST	GSTP		I	0	0	0	0	0
General Studies Non Degree	ND	GNST	GSTN		I					1
<i>DIVISION OF CONTINUING STUDIES TOTAL</i>						427	469	483	547	620
SCHOOL OF EDUCATION (ED)										
Education (EDUA)										
Adult Education	NDG	EACE	EDMN		I	0	0	0	0	0
Education Pre-Major	ND	EDUP	EDUP		I	131	144	112	119	99
Elementary Ed - PU Transfer	ND	ELED	EDPX		P	2	3	4	4	3
Elementary Ed Certification	ND	ELED	EDCN		I	36	44	57	45	36
Non-Degree Education	ND	EDND	EDUN		I	0	0	0	0	2
Secondary Ed Certification	ND	SEED	EDCN		I	81	89	82	75	56
Social Stds Ed-PU Transfer	ND	SSTD	EDPX		P	0	0	0	0	0
Special Ed	ND	SPED	EDIX		I	0	0	0	0	0
Special Ed - PU Transfer	ND	SPED	EDPX		P	0	0	0	0	0
Undecided Education	ND	UND	EDUN		I	0	0	0	0	0
EDUA Total						250	280	255	243	196
Educational Studies (EDES)										

TABLE 16
STUDENTS BY ACADEMIC UNIT, MAJOR AND PROGRAMS
FALL SEMESTERS, 2002-2006, continued

Description	Degr	Major	Prog	Conct	Univ	2002	2003	2004	2005	2006
Early Childhood Ed. AS	ASED	ECHA	EDUA		I	42	36	39	47	34
Earth-Sp. Sci. Educ.	BSED	ESED	EDUB		I	3	3	0	0	0
Elementary Ed BSEd	BSED	ELED	EDUB		I	778	759	535	411	192
Elem Ed-Early Childhood	BSED	ELED	EDUB	EEEC	I			146	203	295
Elem Ed-Middle Childhood	BSED	ELED	EDUB	EEMC	I			34	46	88
Elementary Ed MSEd	MSED	ELED	EDUM		I	108	53	59	61	63
Elementary Ed Cert(Grad)	CERT	ELED	EDUC		I	12	15	15	8	9
Pre-Elementary Ed MSEd	NDG	ELEN	EDMP		I	65	22	29	53	57
English Ed	BSED	ENGE	EDUB		I	70	81	53	32	1
French Ed	BSED	FREE	EDUB		I	1	1	1	0	0
General Science	BSED	GSCE	EDUB		I	14	12	12	1	0
German Ed	BSED	GERE	EDUB		I	0	1	1	0	0
Secondary Ed.	BSED	SEED	EDUB		I	0	13	4	2	1
Secondary Ed Undeclared Conct	BSED	SEED	EDSB		I				7	19
Sec. Ed.- Early Adolescence Ed	BSED	SEED	EDSB	SEEA	I			28	47	70
Sec. Ed.- Earth Sp Sci Ed	BSED	SEED	EDSB	ESED	I			1	2	2
Sec. Ed.- English Ed	BSED	SEED	EDSB	ENGE	I			35	45	61
Sec. Ed.- French Ed	BSED	SEED	EDSB	FREE	I			0	0	1
Sec. Ed.- German Ed	BSED	SEED	EDSB	GERE	I			0	1	0
Sec. Ed.- Social Studies Ed	BSED	SEED	EDSB	SSTD	I			55	74	117
Sec. Ed.- Spanish Ed	BSED	SEED	EDSB	SPAE	I			4	9	7
Secondary Ed. MSED	MSED	SEED	EDUM		I	53	43	41	38	33
Pre-Secondary Ed. MSED	NDG	SEEN	EDMP		I	21	24	8	10	14
Secondary Ed Cert. (Grad)	CERT	SEED	EDUC		I	9	12	11	8	17
Social Studies Educ.	BSED	SSTD	EDUB		I	121	119	88	49	4
Spanish Education	BSED	SPAE	EDUB		I	11	8	6	3	0
EDES Total						1,308	1,202	1,205	1,157	1,085
Health/Physical Ed/Rec (HPER)										
HPER Transfer, Graduate	NDG	HPRM	EDMN		I	0	0	0	0	0
HPER Transfer, Undergrad.	ND	HPRU	EDIX		I	13	7	8	9	8
HPER Total						13	7	8	9	8
Professional Studies (EDPS)										
Counseling	MSED	CNSM	EDUM		I	68	68	69	74	77
Pre-Counseling, MSED	NDG	CNSN	EDMP		I	0	0	1	0	0
School Ldrshp.	MSED	EDLD	EDUM		I	136	122	95	116	76
Pre-School Ldrshp. MSED	NDG	EDLN	EDMP		I	23	11	19	8	5
# Dental Health Ed.	BSED	DHED	EDUB		I	0	1	0	0	0
EDPS Total						227	202	184	198	158
<i>SCHOOL OF EDUCATION TOTAL (2002 & 2003 data corrected)</i>						1,798	1,691	1,652	1,607	1,447

SCHOOL OF ENGINEERING, TECHNOLOGY, AND COMPUTER SCIENCE (ET)

Civil and Architectural Engineering Technology (CAET)

Architectural Engr. Tech.	AS	ARET	ARTA		P	93	87	75	78	84
Arch. Engr. Tech., Non-Deg.	ND	AREN	ARTN		P	0	0	0	0	0
Civil Engr. Tech.	AS	CVET	CETA		P	56	57	40	43	46
Civil Engr. Tech., ND	ND	CVEN	CETN		P	0	0	0	0	0
Construction Engr. Tech.	BS	CNET	CNTB		P	21	13	28	13	14
Interior Design	AS	INTR	INTA		P	93	86	104	98	96
Interior Design	BS	INTR	INTB		P					1
CAET Total						263	243	247	232	241

TABLE 16
STUDENTS BY ACADEMIC UNIT, MAJOR AND PROGRAMS
FALL SEMESTERS, 2002-2006, continued

Description	Degr	Major	Prog	Conct	Univ	2002	2003	2004	2005	2006
Computer Science (CS)										
Applied Computer Science	MS	ACS	ACSM		P	37	23	15	21	23
Pre-Applied Computer Sci	NDG	ACSN	ACSP		P	5	8	5	3	6
Computer Science	AS	CS	CSCA		P	206	195	165	141	131
Computer Science	BS	CS	CSCB		P	28	29	38	35	36
Computer Science, Non-Deg.	ND	CSND	CSCN		P	1	1	1	1	1
Information Systems	AS	INSY	ISYA		P	62	59	43	59	50
Information Systems	BS	INSY	ISYB		P	26	17	35	31	27
# Comp Architecture, Cert.	CERT	CARC	CARC		P	0	0	0	0	0
# Data Processing, Cert.	CERT	DPCC	DPCC		P	0	0	0	0	0
# Database Systems, Cert.	CERT	DBSC	DBSC		P	0	0	0	0	0
# Programming, Cert.	CERT	PRGC	PRGC		P	0	0	0	0	0
# Software Engineering, Cert.	CERT	SENC	SENC		P	2	0	0	0	0
CS Total						367	332	302	291	274
Electrical and Computer Engineering Technology (ECET)										
Adv. Microprocessors	CERT	AMPC	AMPC		P	0	0	1	1	0
Computer Controlled Systems	CERT	CCSC	CCSC		P	1	1	2	0	1
Computer Engineering Tech.	BS	CPET	CGTB		P			7	47	66
Computer Networking	CERT	CNWC	CNWC		P	1	1	2	2	1
Elec. Engr. Tech.	AS	EET	EETA		P	143	178	134	98	101
Electrical Engr. Tech.	BS	EET	EETB		P	43	39	49	44	34
Elec. Engr. Tech., Non-Deg.	ND	EETN	EETN		P	0	0	0	0	0
Electronic Communications	CERT	ELCC	ELCC		P	1	0	0	0	0
Power Electronic Systems	CERT	PESC	PESC		P	0	0	0	0	0
ECET Total						189	219	195	192	203
Engineering (ENGR)										
Aeronaut. & Astro. Engr.	ND	PAAE	ETPX		P	1	0	0	0	0
Agricultural Engr.	ND	PAGE	ETPX		P	0	0	0	0	0
Chemical Engineering	ND	PCHE	ETPX		P	0	0	0	0	0
Civil Engineering	ND	PCE	ETPX		P	0	0	0	0	0
Civil Engineering	BSCE	CE	ECEB		P					4
Computer Engineering	BSCPE	CPE	ENCB		P			5	6	12
Electrical Engineering	BSEE	EE	ENEB		P	51	55	42	51	51
Electrical Engr., Grad.	NDG	EE	ETMN		P	0	0	0	0	0
Engineering, Non-Deg.	ND	ENND	ENRN		P	0	0	0	0	0
Pre-Engineering	ND	ENGP	ENRP		P	29	17	19	16	5
Freshman Engineering	ND	FENR	ENRP		P	106	117	117	119	131
Industrial Engr.	ND	PIE	ETPX		P	0	1	0	0	0
Industrial Engr., Grad.	NDG	PIE	ETMN		P	0	0	0	0	0
Materials Engr.	ND	PMSE	ETPX		P	0	0	0	0	0
Mechanical Engr.	BSME	ME	ENMB		P	70	75	59	60	63
Mechanical Engr., Grad.	NDG	ME	ETMN		P	0	0	0	0	0
# Engineering	BSE	ENGR	ENRB		P	0	0	0	0	0
# Engineering	MS	ENMS			P	0	0	0	0	0
# Engineering, Electrical	BSE	ENEE	ENRB		P	0	0	0	0	0
# Engineering, Mechanical	BSE	ENME	ENRB		P	0	0	0	0	0
ENGR Total						257	265	242	252	266
Engineering, Technology, and Computer Science Special Students (ENTS)										
Technology, Undecided	ND	UND	ETUN		P	18	29	31	70	55
ENTS Total						18	29	31	70	55
Mechanical and Industrial Engineering Technology (MIET)										
Indus. Engr. Tech. AS	AS	IET	IETA		P	39	32	30	24	22

TABLE 16
STUDENTS BY ACADEMIC UNIT, MAJOR AND PROGRAMS
FALL SEMESTERS, 2002-2006, continued

Description	Degr	Major	Prog	Conct	Univ	2002	2003	2004	2005	2006
Indus. Engr. Tech.	BS	IET	IETB		P	6	9	8	6	5
Indus. Engr. Tech., Non-Deg.	ND	IETN	IETN		P	0	0	0	0	0
Mech. Engr. Tech.	AS	MET	META		P	147	135	124	111	113
Mech. Engr. Tech.	BS	MET	METB		P	31	43	53	62	42
Mech. Engr. Tech., Non-Deg.	ND	METN	METN		P	0	0	0	0	0
Quality , Cert.	CERT	QLTC	QLTC		P	1	1	1	0	1
# Comp. Aided Draftng, Cert.	CERT	CADC	CADC		P	0	0	0	0	0
# Drafting, Cert.	CERT	DFTC	DFTC		P	0	0	0	0	0
# Mech. Engr. Tech.-Mnuf.	BS	MTMB	METB		P	0	0	0	0	0
MFT Total						224	220	216	203	183
<i>SCHOOL OF ENGINEERING, TECHNOLOGY AND COMPUTER SCIENCE</i>						1,318	1,308	1,233	1,240	1,222
SCHOOL OF HEALTH SCIENCES (HS)										
Allied Health and IU Nursing (AHLT)										
Health Sciences Ed.-Grad.	NDG	HSG	HSMN		I	0	0	0	0	0
Non-Deg. Allied Health	ND	AHND	HSIX		I	0	0	0	0	0
Nursing-IU Transfer	ND	NURS	HSIX		I	0	0	0	0	0
Pre-Cytotechnology	ND	PCYT	HSIX		I	3	1	1	2	0
Pre-Health Info. Admin.	ND	PHIA	HSIX		I	2	7	1	2	3
Pre-Health Info. Tech.	ND	PHIT	HSIX		I	0	0	0	0	0
Pre-Medical Imaging Tech.	ND	PMIT	HSIX		I	8	3	2	1	4
Pre-Medical Tech	ND	MT	HSIX		I	0	0	0	1	0
Pre-Nuclear Med. Tech.	ND	PNMT	HSIX		I	1	2	4	2	4
Pre-Occupational Therapy	ND	POCT	HSIX		I	2	4	2	0	0
Pre-Paramedic Science	ND	PPAR	HSIX		I	1	3	1	2	0
Pre-Radiation Therapy	ND	PRAD	HSIX		I	1	5	4	4	3
Pre-Respiratory Thpy. Bach.	ND	PRTB	HSIX		I	1	1	1	1	4
Undecided Allied Health	ND	UND	HSIX		I	13	5	1	0	0
# Health Occupations Ed.	ND	HOEB	HSIX		I	0	0	0	0	0
# Pre-Physical Therapy	ND	PPHY			I	0	0	0	0	0
AHLT Total						32	31	17	15	18
Consumer and Family Sciences (CFS)										
CFS, Non-Degree	ND	CFND	CFSN		P	0	0	0	0	0
Home Econ-PU Transfer	ND	HEC	CFPX		P	6	6	10	7	8
Hospitality Management	BS	HTM	CFSB		P	32	48	62	64	83
Hotel, Rest. & Trsm. Mgt. AS	AS	HTM	CFSA		P	16	10	16	14	12
CFS Total						54	64	88	85	103
Dental Education (DAE)										
Dental Assisting, Cert.	CERT	DNAC	DNAC		I	22	14	25	25	24
Dental Hygiene	ASDH	DHYG	DNTA		I	30	34	59	59	59
Dental Lab. Tech.	ASDL	DLTP	DNLA		I	9	12	10	39	38
Non-Degree Dental Ed.	ND	DEND	DNTN		I	0	0	0	0	0
Pre-Dental Assisting	ND	DNAC	DNTP		I	5	16	8	15	34
Pre-Dental Hygiene	ND	DHYG	DNTP		I	91	88	118	127	120
Pre-Dental Lab Tech	ND	DLTP	DNLP		I	5	10	18	3	2
DAE Total						162	174	238	268	277
Health Information Technology (HIT)										
# Coding Technology, Cert.	CERT	HITC	HITC		I	0	0	0	0	0
# Health Info. Tech	ASHI	HIT	HITA		I	5	3	4	0	0
# Pre-Health Info. Tech	ND	HITP	HITP		I	0	0	0	0	0
HIT Total						5	3	4	0	0
Health Sciences (HSC)										

TABLE 16
STUDENTS BY ACADEMIC UNIT, MAJOR AND PROGRAMS
FALL SEMESTERS, 2002-2006, continued

Description	Degr	Major	Prog	Conct	Univ	2002	2003	2004	2005	2006
Clinical Laboratory Sciences	BCLS	CLSB	HCLB		I	2	1	1	0	0
Health Sciences/Undecided	ND	UND	HSIN		I	24	46	34	43	58
Health Sciences/Undecided	ND	UND	HSPN		P	11	16	24	28	44
Pre-Clinical Lab Sciences	ND	CLSB	HCLP		I	12	6	3	1	0
Pre-Radiography	ND	RAD	HSRP		I	109	157	189	156	138
Radiography	ASR	RAD	HSRA		I	4	36	36	33	31
# Medical Tech.	BCLS	MT	HCLB		I	0	0	0	0	0
# Pre-Medical Tech	ND	MT	HCLP		I	0	0	0	0	0
HSC Total						162	262	287	261	271
Human Services (HSRV)										
Human Services	BS	HSV	HSVB		P	24	20	28	38	33
Human Srvs Actvty Rec Ther	BS	HSV	HSVB	HSAT	P	0	0	0	0	0
Human Srvs Addictions	BS	HSV	HSVB	HSAD	P	0	0	0	0	0
Human Srvs AgencyLdrship	BS	HSV	HSVB	HSAL	P	0	0	0	0	0
Human Srvs Child Adol Srvcs	BS	HSV	HSVB	HSCS	P	0	0	0	0	0
Human Srvs Devel Disabil.	BS	HSV	HSVB	HSDD	P	0	0	0	0	0
Human Serv Psych Rehab	BS	HSV	HSVB	HSPR	P	0	0	0	0	0
Pre-Human Services	ND	HSV	HSVP		P	11	14	21	33	40
# Activity Therapies, Cert.	CERT	ACTC	ACTC		P	0	0	0	0	0
# Human Services	AS	HSVA	HSVA		P	1	0	0	0	0
# Human Services Non-Deg.	ND	HSVN	HSVN		P	0	0	0	0	0
# Pre-Human Services	ND	PHSV	HSVP		P	0	0	0	0	0
# Social Service, Cert.	CERT	SSRC	SSRC		P	0	0	0	0	0
# Substnc Abuse Svcs, Cert.	CERT	SASC	SASC		P	0	0	0	0	0
HSRV Total						36	34	49	71	73
Nursing (NUR)										
Acute Care Clincl Nurse Spec	ND	NURC	NUMN		P	0	0	0	0	0
Critical Care Nursing, Cert.	CERT	CCNC	CCNC		P	0	0	0	0	0
Family Nurse Practitioner	ND	NURP	NUMN		P	0	0	0	0	0
Nursing Admn, Cert.	CERT	NUAC	NUAC		P	0	0	0	0	0
Nursing Admn/Calumet/MS	MS	NURL	NURM		P	0	0	0	0	0
Pre-Nursg Admn/Calumet/	NDG	NUCN	NUMP		P	0	0	0	0	0
Nursing Admin,	MS	NURA	NURM		P	7	3	6	6	5
Pre-Nursng Admin, MS	NDG	NURN	NUMP		P	7	5	6	6	14
Nursing	AS	NURS	NURA		P	291	306	286	278	296
Nursing	BS	NURS	NURB		P	39	33	48	57	55
Nursing Generic	BS	NURS	NURG		P					32
Nursing, Conditional Bach.	ND	NURS	NURN		P	4	7	11	1	4
Nursing, Non-Degree	ND	NURN	NURN		P	0	0	0	0	0
Nursing, Non-Degree Assoc.	ND	NDNU	NURN		P	0	0	0	0	0
Pre-Nursing	ND	NURS	NURP		P	715	792	661	489	478
NUR Total						1,063	1,146	1,018	837	884
SCHOOL OF HEALTH SCIENCES TOTAL						1,514	1,714	1,701	1,537	1,626
DIVISION OF LABOR STUDIES (LS)										
Labor Studies (LBS)										
Labor Studies,	ASLS	LS	LSTA		I	5	3	5	3	4
Labor Studies,	BSLS	LS	LSTB		I	1	0	2	3	4
Labor Studies, Cert.	CLBS	LSTC	LSTC		I	1	1	1	1	0
Labor Studies, Non-Deg.	ND	LSN	LSTN		I	1	0	0	0	0
DIVISION OF LABOR STUDIES TOTAL						8	4	8	7	8
DIVISION OF ORGANIZATIONAL LEADERSHIP AND SUPERVISION (OL)										

TABLE 16
STUDENTS BY ACADEMIC UNIT, MAJOR AND PROGRAMS
FALL SEMESTERS, 2002-2006, continued

Description	Degr	Major	Prog	Conct	Univ	2002	2003	2004	2005	2006
Organizational Leadership and Supervision (OLS)										
Org. Leadership & Spv.	AS	OLS	OLSA		P	151	136	112	90	98
Org. Leadership & Spv.	BS	OLS	OLSB		P	155	174	186	187	171
Org. Leadership & Spv. ND	ND	OLSN	OLSN		P	0	0	0	0	0
Org. Leadership & Spv.	MS	OLS	OLSM		P					10
Pre-Org. Leadership & Spv. MS	NDG	OLSN	OLSP		P					1
Supervisory Ldrshp. Cert.	CERT	OLSC	OLSC		P	10	17	10	3	4
# OLS-Off. Admin. Opt.	AS	OLSO	OLSA		P	0	0	0	0	0
# Operations Tech.	AS	OPTE	OLSA		P	0	0	0	0	0
# Personnel	BS	PERS	OLSB		P	0	0	0	0	0
<i>DIVISION OF ORGANIZATIONAL LEADERSHIP & SUPERVISION TOTAL</i>						<u>316</u>	<u>327</u>	<u>308</u>	<u>280</u>	<u>284</u>
DIVISION OF PUBLIC AND ENVIRONMENTAL AFFAIRS (PA)										
Public and Environmental Affairs (PEA)										
Criminal Justice	MPA	PAFF	MPAM	CRMJ	I	5	9	13	8	2
Criminal Justice Admin & Policy	MPM	PMGM	MPMM	CRMJ	I				4	0
Criminal Justice Admin & Policy	MPM	PMGM	MPMM	CJAD	I					5
Environmental Policy	BSPA	ENVP	PAFB		I	7	8	6	4	5
Health Svcs Admin	BSPA	HSAB	PAFB		I	7	10	10	13	18
Health Systems Admin.	MPA	PAFF	MPAM	HSAM	I	8	4	6	1	2
Health Systems Admin & Policy	MPM	PMGM	MPMM	HSAM	I				8	0
Health Systems Admin & Policy	MPM	PMGM	MPMM	HADM	I					7
Legal Studies	BSPA	LGPA	PAFB		I	7	8	4	9	16
Non-Degree PEA	ND	PEAN	PEAN		I	0	0	0	0	0
Pre-Health Syst Admin. MPA	NDG	PAFN	MPAP	HSAM	I	0	0	1	0	0
Pre-Criminal Justice MPA	NDG	PAFN	MPAP	CRMJ	I	0	3	0	0	0
Pre-Public Management MPA	NDG	PAFN	MPAP	MGPA	I	1	0	1	0	0
Pre-Public Affairs - BS	ND	PBPA	PEAP		I	22	25	178	218	169
Pre-Criminal Justice - Bach.	ND	PCJB	PEAP		I	102	129	54	11	4
Public Management	MPM	PMGM	MPMM		I				3	0
Public Admin & Policy	MPM	PMGM	MPMM	MGPA	I				8	0
Public Admin & Policy	MPM	PMGM	MPMM	PADM	I					16
Public Management	MPA	PAFF	MPAM	MGPA	I	10	13	25	10	10
Public Management	BSPA	MGPA	PAFB		I	13	12	13	17	13
Public Mgmt., Cert.	CERT	PMGC	PMGC		I	9	10	5	4	2
Risk & Emergency Mgmt, Cert.	CERT	RMGC	RMGC		I					1
Public Affairs-Criminal Justice	BSPA	CRMJ	PAFB		I	7	7	9	35	71
Specialized Study	BSPA	SPEC	PAFB		I	4	0	0	0	0
#Criminal Justice	ASCJ	CRMJ	CRJA		I	29	33	20	11	3
#Criminal Justice	BSCJ	CRMJ	CRJB	CRMJ	I	100	98	96	57	28
Criminal Justice	BSCJ	CRMJ	CRJB		I				8	10
#Emergency Svcs Admin	ASPA	PAFF	PAFA	ESAA	I	0	0	2	0	0
#Health Svcs Mngmnt	BSHSM	HSM	HSMB		I	10	6	1	0	0
Public Affairs	MPA	PAFF	MPAM		I				5	0
#Policy Analysis	MPA	PAFF	MPAM	POLM	I	5	4	5	3	1
#Pre-Criminal Justice, AS	ND	PCJA	PEAP		I	64	57	31	9	3
#Pre-Policy Analysis MPA	NDG	PAFN	MPAP	POLM	I	0	0	0	0	0
#Pre-Public Affairs - AS	ND	PAPA	PEAP		I	1	4	2	0	0
#Public Administration	ASPA	PAFF	PAFA	PADA	I	3	1	3	0	0
#Public Affairs-Criminal Justice	ASPA	PAFF	PAFA	CRMJ	I	0	1	0	0	0
#Public Health, Cert.	CERT	PHLC	PHLC		I	0	0	0	0	0
#Research, Cert.	CERT	PERC	PERC		I	0	0	0	0	0
#Specialized Study	ASPA	PAFF	PAFA	SPEC	I	0	0	0	0	0

TABLE 16
STUDENTS BY ACADEMIC UNIT, MAJOR AND PROGRAMS
FALL SEMESTERS, 2002-2006, continued

Description	Degr	Major	Prog	Conct	Univ	2002	2003	2004	2005	2006
#Urban Studies, Cert.	CERT	URBC	URBC		I	<u>0</u>	<u>0</u>	<u>0</u>	<u>0</u>	<u>0</u>
<i>DIVISION OF PUBLIC AND ENVIRONMENTAL AFFAIRS TOTAL</i>						414	442	485	446	386
UNIT OF AFFILIATED PROGRAMS (UA)										
Academic Counseling and Career Services (ACCS)										
Business-Conditional	ND	BCND	INDN		I	94	89	93	108	155
Exploring Agriculture	ND	XAGR	PEXN		P				2	4
Exploring Anthropology	ND	XANT	IEXN		I				2	1
Exploring Arch Engr Tech	ND	XARE	PEXN		P				6	6
Exploring Art Education	ND	XFAE	IEXN		I				3	3
Exploring AS Undecided-IU	ND	XASI	IEXN		I				4	6
Exploring AS Undecided-PU	ND	XASP	PEXN		P				2	3
Exploring Biology	ND	XBIO	PEXN		P				14	22
Exploring Business	ND	XPBS	IEXN		I				78	103
Exploring Chemistry	ND	XCHM	PEXN		P				3	3
Exploring Civil Engr Tech	ND	XCVT	PEXN		P				1	2
Exploring Communication	ND	XCOM	PEXN		P				6	16
Exploring Comp Engr Tech	ND	XCPT	PEXN		P				1	1
Exploring Computer Science	ND	XCS	PEXN		P				6	13
Exploring Dental Assisting	ND	XDNA	IEXN		I				3	2
Exploring Dental Hygiene	ND	XDHY	IEXN		I				16	21
Exploring Dental Lab Tech	ND	XDLT	IEXN		I				1	0
Exploring Early Childhood Educ	ND	XECE	IEXN		I				4	5
Exploring Electrical Engr Tech	ND	XEET	PEXN		P				2	4
Exploring Elementary Educ	ND	XELE	IEXN		I				49	50
Exploring Engineering	ND	XENR	PEXN		P				16	26
Exploring English	ND	XENG	IEXN		I				3	5
Exploring English Teaching	ND	XENT	IEXN		I				1	0
Exploring Fine Arts	ND	XFIN	IEXN		I				4	4
Exploring French	ND	XFRE	IEXN		I					1
Exploring General Studies	ND	XGNS	IEXN		I				7	8
Exploring German	ND	XGER	IEXN		I				1	0
Exploring Health, P.E. & Rec	ND	XHPR	IEXN		I					2
Exploring HS Undecided-IU	ND	XHSI	IEXN		I				6	12
Exploring HS Undecided-PU	ND	XHSP	PEXN		P				1	4
Exploring History	ND	XHIS	IEXN		I				3	6
Exploring Hospitality Mgmt	ND	XHTM	PEXN		P				4	11
Exploring Information Systems	ND	XINS	PEXN		P				2	0
Exploring Interior Design	ND	XINT	PEXN		P				4	5
Exploring Journalism	ND	XJOU	IEXN		I				3	4
Exploring Labor Studies	ND	XLST	IEXN		I				1	0
Exploring Mathematics	ND	XMA	PEXN		P					1
Exploring Math Teaching	ND	XMTT	PEXN		P				3	2
Exploring Mech Engr Tech	ND	XMET	PEXN		P				5	4
Exploring Music	ND	XMUS	IEXN		I				7	4
Exploring Nursing	ND	XNUR	PEXN		P				56	76
Exploring Org Leadership & Spv	ND	XOLS	PEXN		P				3	5
Exploring Physics	ND	XPHY	PEXN		P				1	2
Exploring Political Science	ND	XPOL	IEXN		I				1	6
Exploring Pre-Occupational Therapy	ND	XOCT	IEXN		I					1
Exploring Pre-Pharmacy	ND	XPPH	PEXN		P				4	4

TABLE 16
STUDENTS BY ACADEMIC UNIT, MAJOR AND PROGRAMS
FALL SEMESTERS, 2002-2006, continued

Description	Degr	Major	Prog	Conct	Univ	2002	2003	2004	2005	2006
Exploring Pre-Radiation Therapy	ND	XPRT	IEXN		I					1
Exploring Pre-Vet Science	ND	XPVT	PEXN		P				3	5
Exploring Psychology	ND	XPSY	PEXN		P				19	29
Exploring Public Affairs	ND	XPAF	IEXN		I				31	41
Exploring Radiography	ND	XRAD	IEXN		I				14	16
Exploring Secondary Educ	ND	XSED	IEXN		I				11	11
Exploring Sociology	ND	XSOC	IEXN		I				1	2
Exploring Spanish	ND	XSPA	IEXN		I					3
Exploring Spanish Teaching	ND	XSPT	IEXN		I				1	0
Exploring Speech & Hearing	ND	XSPH	PEXN		P				2	3
Exploring Theatre	ND	XTHR	PEXN		P				6	0
Exploring Undecided IU	ND	XUNI	IEXN		I				46	57
Exploring Undecided PU	ND	XUNP	PEXN		P				70	83
Exploring Visual Comm & Design	ND	XVCD	IEXN		I				11	18
Guided Studies	ND	GST	INDN		I	492	375	306	64	5
Guided Studies	ND	GST	PURN		P	302	273	252	49	8
Industrial Tech.-Transfer	ND	PITT	UAPX		P	0	0	0	0	0
Management-Transfer	ND	PMGT	UAPX		P	6	3	2	2	0
Non-Degree Bus. Assoc.	ND	NDBA	INDN		I	0	0	0	0	0
Non-Degree Business, Bach.	ND	NDBB	INDN		I	0	0	0	0	0
Non-Degree Guided Studies	ND	GSN	INDN		I	0	0	0	0	0
Non-Degree Guided Studies	ND	GSN	PURN		P	0	0	0	0	0
Non-Degree No Option	ND	NDN	INDN		I	46	47	39	45	28
Non-Degree No Option	ND	NDN	PURN		P	55	65	66	43	39
Pre-Business Assoc.	ND	PBSA	INDP		I	52	65	47	52	38
Pre-Business Bach.	ND	PBSB	INDP		I	387	342	383	424	313
Pre-Education	ND	PEDU	INDP		I	82	82	64	48	46
Pre-Org. Leadership & SPV	ND	OLSP	PURP		P	24	22	20	20	6
Undecided Exploratory	ND	UND	INDN		I	505	432	414	365	293
Undecided Exploratory	ND	UND	PURN		P	<u>577</u>	<u>535</u>	<u>618</u>	<u>532</u>	<u>376</u>
ACCS Total						2,622	2,330	2,304	2,306	2,034
Conditional Admissions (CNAD)										
Non-Degree Conditional	ND	CND	INDN		I	48	69	74	93	84
Non-Degree Conditional	ND	CND	PURN		P	<u>135</u>	<u>163</u>	<u>109</u>	<u>144</u>	<u>137</u>
CNAD Total						183	232	183	237	221
UNIT OF AFFILIATED PROGRAMS TOTAL						2,805	2,562	2,487	2,543	2,255
SCHOOL OF VISUAL AND PERFORMING ARTS (VP)										
Visual and Performing Arts Special Students (VPAS)										
Undecided Fine & Per. Arts	ND	VPAU	VPAN		I	<u>0</u>	<u>0</u>	<u>0</u>	<u>0</u>	<u>1</u>
VPAS Total						0	0	0	0	1
Fine Arts (VART)										
F.A., Ceramics	BFA	FINA	FARB	CRMC	I					2
F.A., Crafts	BFA	FINA	FARB	CRFT	I	5	18	18	12	3
F.A., Drawing	BFA	FINA	FARB	DRAW	I	6	5	7	6	2
F.A., Metals	BFA	FINA	FARB	METL	I					4
F.A., Painting	BFA	FINA	FARB	PNTG	I	10	14	17	14	8
F.A., Printmaking	BFA	FINA	FARB	PRNT	I	0	2	2	1	0
F.A., Sculpture	BFA	FINA	FARB	SCLP	I	4	10	11	8	4
Fine Arts	BA	FINA	FAAB		I	8	2	3	6	10
Fine Arts, Undeclared	BFA	FINA	FARB		I					1

TABLE 16
STUDENTS BY ACADEMIC UNIT, MAJOR AND PROGRAMS
FALL SEMESTERS, 2002-2006, continued

Description	Degr	Major	Prog	Conct	Univ	2002	2003	2004	2005	2006
Art Education	BA	FINE	FAAB		I	0	13	31	43	61
Fine Arts, Pre-BFA	ND	FINA	FARP		I	126	45	37	50	56
Fine Arts, Special	ND	FINA	FARN		I	<u>0</u>	<u>0</u>	<u>0</u>	<u>0</u>	<u>0</u>
VART Total						159	109	126	140	151
Music (MUS)										
Choral Teaching	BME	MUED	MMEB	TCHC	I	15	14	9	17	14
Instrumental Teaching	BME	MUED	MMEB	TCHI	I	11	10	16	26	19
Music and an Outside Field	BSM	MUS	MUSB		I	20	14	20	27	23
Music Therapy	BSMT	MTHP	MTHB		I	16	15	21	23	21
Music Therapy Equiv.	ND	MTE	MTHN		I	0	0	0	6	4
Non-Degree Music	ND	MUSN	MUSN		I	0	0	0	0	0
Music	BM	MUS	MBMB		I				3	4
Music, Undeclared	BME	MUED	MMEB		I					7
Orchestral Inst.	BM	MUS	MBMB	ORCH	I	3	6	2	2	3
Piano	BM	MUS	MBMB	PIAN	I	0	2	1	1	2
Piano Accompanying	BM	MUS	MBMB	PIAC	I	0	0	0	0	0
Piano Pedagogy, Cert.	CERT	MPPC	MPPC		I	0	0	0	0	0
Pre-Music	ND	MUS	MUSP		I	38	39	47	32	29
Pre-Music Therapy	ND	MTHP	MTHP		I	1	0	0	0	0
Teaching Area	BME	MUED	MMEB	TCHA	I	5	3	4	1	1
Undecided Music	ND	UND	MUSN		I	3	1	0	0	0
Voice	BM	MUS	MBMB	VOIC	I	<u>4</u>	<u>4</u>	<u>6</u>	<u>6</u>	<u>8</u>
MUS Total						116	108	126	144	135
Theatre (THTR)										
Theatre	BA	THTR	THTB		P	39	36	32	23	39
Theatre-Directing	BA	THTR	THTB	DRCT	P					1
Theatre-Special	ND	THTS	THTN		P	2	0	0	0	0
Theatre Teaching	BA	THTT	THTB		P	6	3	2	0	2
# Music Theatre		MTHT	TMTB		P	<u>0</u>	<u>0</u>	<u>0</u>	<u>0</u>	<u>0</u>
THTR Total						47	39	34	23	42
Visual Communication and Design (VART)										
Commercial Art	ASCA	COMA	COMA		I	35	35	30	34	44
F.A., Computer Art	BFA	VCD	FARB	CMPA	I	9	28	42	45	45
F.A., Graphic Design	BFA	VCD	FARB	GRPH	I	60	106	139	139	119
F.A., Photography	BFA	VCD	FARB	PHOT	I	7	21	36	34	49
F.A., VCD Undeclared Conct	BFA	VCD	FARB		I				<u>10</u>	<u>21</u>
						111	190	247	262	278
<i>SCHOOL OF VISUAL AND PERFORMING ARTS TOTAL</i>						433	446	533	569	607
IPFW TOTAL						11,757	11,806	11,810	11,795	11,672

Currently Closed to New Students

TABLE 17
SUMMER SESSION ENROLLMENT
BY CLASS STANDING and BY RESIDENCY
SUMMER SESSIONS, 2005 AND 2006

<u>Class Standing</u>	-----2005-----			-----2006-----		
	<u>Summer 1</u>	<u>Summer 2</u>	<u>Total</u>	<u>Summer 1</u>	<u>Summer 2</u>	<u>Total</u>
Freshman	786	611	1,397	816	618	1,434
Sophomore	765	457	1,222	753	422	1,175
Junior	443	293	736	481	292	773
Senior	799	521	1,320	791	503	1,294
Undergraduate, Non-Degree	170	165	335	182	165	347
Graduate	253	278	531	294	310	604
Graduate, Non-Degree	<u>78</u>	<u>135</u>	<u>213</u>	<u>46</u>	<u>127</u>	<u>173</u>
TOTAL	3,294	2,460	5,754	3,363	2,437	5,800
Undergraduate, Resident	2,852	1,951	4,803	2,895	1,895	4,790
Undergraduate, Non-Resident	111	96	207	128	105	233
Graduate, Resident	321	404	725	333	427	760
Graduate, Non-Resident	<u>10</u>	<u>9</u>	<u>19</u>	<u>7</u>	<u>10</u>	<u>17</u>
TOTAL	3,294	2,460	5,754	3,363	2,437	5,800

TABLE 18
ENROLLMENT BY SEX AND STATUS
FALL SEMESTERS, 1980-2006

<u>Year</u>	<u>Full-Time Men</u>	<u>Full-Time Women</u>	<u>Part-Time Men</u>	<u>Part-Time Women</u>	<u>Total Men</u>	<u>Total Women</u>	<u>Married %</u>	<u>Single %</u>	<u>Total</u>
1980	1,932	1,935	2,711	3,604	4,643	5,539	38.0%	62.0%	10,182
1981	2,009	2,035	2,761	3,578	4,770	5,613	37.7%	62.3%	10,383
1982	2,123	2,006	2,609	3,420	4,732	5,426	37.4%	62.6%	10,158
1983	2,176	2,119	2,657	3,524	4,833	5,643	37.3%	62.7%	10,476
1984	1,972	1,989	2,710	3,514	4,682	5,503	37.4%	62.6%	10,185
1985	1,811	1,931	2,905	3,687	4,716	5,618	38.0%	62.0%	10,334
1986	1,730	1,884	2,814	3,754	4,544	5,638	38.5%	61.5%	10,182
1987	1,801	1,957	2,946	3,877	4,747	5,834	39.1%	60.9%	10,581
1988	1,906	2,170	3,013	3,984	4,919	6,154	38.2%	61.8%	11,073
1989	2,019	2,336	3,129	3,938	5,148	6,274	36.8%	63.2%	11,422
1990	2,135	2,489	3,125	4,130	5,260	6,619	36.4%	63.6%	11,879
1991	2,287	2,699	3,048	4,043	5,335	6,742	35.3%	64.7%	12,077
1992	2,312	2,754	2,921	4,103	5,233	6,857	34.8%	65.2%	12,090
1993	2,261	2,768	2,722	3,950	4,983	6,718	34.1%	65.9%	11,701
1994	2,288	2,775	2,698	3,752	4,986	6,527	32.8%	67.2%	11,513
1995	2,113	2,669	2,678	3,551	4,791	6,220	30.1%	69.9%	11,011
1996	2,178	2,703	2,487	3,381	4,665	6,084	28.5%	71.5%	10,749
1997	2,147	2,732	2,504	3,286	4,651	6,018	26.7%	73.3%	10,669
1998	2,289	2,804	2,432	3,128	4,721	5,932	24.1%	75.9%	10,653
1999	2,314	2,899	2,310	3,033	4,624	5,932	21.4%	78.6%	10,556
2000	2,275	3,031	2,245	2,981	4,520	6,012	17.8%	82.2%	10,532
2001	2,540	3,246	2,229	3,114	4,769	6,360	14.5%	85.5%	11,129
2002	2,703	3,577	2,223	3,254	4,926	6,831	13.2%	86.8%	11,757
2003	2,764	3,668	2,162	3,212	4,926	6,880	13.0%	87.0%	11,806
2004	2,963	3,775	2,007	3,065	4,970	6,840	12.6%	87.4%	11,810
2005	3,071	3,845	1,989	2,890	5,060	6,735	11.3%	88.7%	11,795
2006	3,185	3,899	1,865	2,723	5,050	6,622	10.8%	89.2%	11,672

TABLE 19
ENROLLMENT HISTORY
1969-70 through 2006-07

<u>Year</u>	<u>Fall</u>	<u>Spring</u>	<u>Summer I</u>	<u>Summer II</u>	<u>Summer Total</u>	<u>TOTAL</u>
1969-70	5,984	5,619			3,062	14,665
1970-71	6,435	6,385			3,238	16,058
1971-72	7,156	6,896			3,097	17,149
1972-73	7,443	7,391			3,443	18,277
1973-74	7,821	7,441			3,592	18,854
1974-75	8,128	7,878			3,736	19,742
1975-76	8,961	8,418			3,676	21,055
1976-77	9,193	8,660	2,119	2,017	4,136	21,989
1977-78	9,357	8,377	2,246	2,045	4,291	22,025
1978-79	9,015	8,191	2,127	2,073	4,200	21,406
1979-80	9,191	8,689	2,461	2,278	4,739	22,619
1980-81	10,182	9,465	2,794	2,202	4,996	24,643
1981-82	10,383	9,572	2,573	2,292	4,865	24,820
1982-83	10,158	9,746	2,525	2,380	4,905	24,809
1983-84	10,476	9,628	2,406	2,267	4,673	24,777
1984-85	10,185	9,380	2,474	2,270	4,744	24,309
1985-86	10,334	9,334	2,416	2,313	4,729	24,397
1986-87	10,182	9,626	2,548	2,189	4,737	24,545
1987-88	10,581	10,086	2,908	2,378	5,286	25,953
1988-89	11,073	10,340	2,846	2,460	5,306	26,719
1989-90	11,422	10,751	3,084	2,389	5,473	27,646
1990-91	11,879	11,092	2,954	2,614	5,568	28,539
1991-92	12,077	11,216	3,133	2,524	5,657	28,950
1992-93	12,090	11,267	3,030	2,561	5,591	28,948
1993-94	11,701	10,934	2,979	2,270	5,249	27,884
1994-95	11,513	10,550	3,010	2,186	5,196	27,259
1995-96	11,011	10,120	2,956	2,088	5,044	26,175
1996-97	10,749	10,077	2,910	2,314	5,224	26,050
1997-98	10,669	9,920	3,121	2,058	5,179	25,768
1998-99	10,653	9,897	3,193	2,140	5,333	25,883
1999-2000	10,556	9,793	3,119	2,133	5,252	25,601
2000-01	10,532	9,841	3,378	2,351	5,729	26,102
2001-02	11,129	10,625	3,495	2,610	6,105	27,859
2002-03	11,757	11,056	3,646	2,537	6,183	28,996
2003-04	11,806	11,126	3,440	2,582	6,022	28,954
2004-05	11,810	11,072	3,294	2,460	5,754	28,636
2005-06	11,795	10,740	3,363	2,437	5,800	28,335
2006-07	11,672					

TABLE 20
CREDIT HOUR HISTORY
1969-70 through 2006-07

<u>Year</u>	<u>Fall</u>	<u>Spring</u>	<u>Summer I</u>	<u>Summer II</u>	<u>Summer Total</u>	<u>TOTAL</u>
1969-70	56,617	52,456			13,182	122,255
1970-71	63,081	59,603			14,347	137,031
1971-72	68,546	63,258			14,004	145,808
1972-73	69,201	65,048			15,163	149,412
1973-74	71,269	66,103			17,730	155,102
1974-75	72,476	70,223			18,017	160,716
1975-76	81,680	76,693			18,271	176,644
1976-77	81,219	75,194	8,069	8,914	16,983	173,396
1977-78	81,820	72,283	8,465	8,584	17,049	171,152
1978-79	76,640	67,603	7,840	8,350	16,190	160,433
1979-80	77,653	72,980	9,192	9,282	18,474	169,107
1980-81	86,440	80,318	10,349	8,938	19,287	186,045
1981-82	88,580	81,790	9,569	9,277	18,846	189,216
1982-83	88,066	83,361	9,252	9,321	18,573	190,000
1983-84	92,070	83,132	8,707	8,729	17,436	192,638
1984-85	86,699	77,324	8,896	8,651	17,547	181,570
1985-86	84,599	76,010	8,488	8,877	17,365	177,974
1986-87	82,895	76,542	9,066	8,058	17,124	176,561
1987-88	85,976	79,910	10,385	8,754	19,139	185,025
1988-89	90,299	83,480	9,983	8,996	18,979	192,758
1989-90	94,661	88,002	10,885	8,594	19,479	202,142
1990-91	99,568	91,892	10,459	9,398	19,857	211,317
1991-92	103,404	94,552	11,015	9,050	20,065	218,021
1992-93	103,961	94,896	10,754	9,066	19,820	218,677
1993-94	102,142	93,770	10,612	7,956	18,568	214,480
1994-95	100,735	90,168	10,643	7,679	18,322	209,225
1995-96	96,348	87,435	10,670	7,354	18,024	201,807
1996-97	95,812	87,263	10,580	8,140	18,720	201,795
1997-98	95,509	87,411	11,501	7,424	18,925	201,845
1998-99	97,569	89,264	11,857	7,751	19,608	206,441
1999-00	98,500	89,337	11,594	7,787	19,381	207,218
2000-01	99,775	91,630	12,662	8,573	21,235	212,640
2001-02	107,751	101,249	13,062	9,697	22,759	231,759
2002-03	116,126	105,788	14,112	9,607	23,719	245,633
2003-04	117,833	108,236	13,211	9,686	22,897	248,966
2004-05	120,114	110,120	12,583	9,315	21,898	252,132
2005-06	121,470	108,802	13,280	8,944	22,224	252,496
2006-07	122,818					

TABLE 21
FULL-TIME EQUIVALENT ENROLLMENT
FALL SEMESTERS, 1976 - 2006

<u>FALL</u>	<u>UNDERGRADUATE</u>		<u>GRADUATE</u>		<u>TOTAL</u>
	<u>HOURS</u>	<u>FTE</u>	<u>HOURS</u>	<u>FTE</u>	<u>FTE</u>
1976	75495	5,033	5,724	477	5,510
1977	75683	5,046	6,137	511	5,557
1978	71463	4,764	5,177	431	5,195
1979	72354	4,824	5,299	442	5,266
1980	80866	5,391	5,574	465	5,856
1981	83693	5,580	4,887	407	5,987
1982	83966	5,598	4,100	342	5,940
1983	88208	5,881	3,862	322	6,203
1984	83089	5,539	3,610	301	5,840
1985	80033	5,336	4,566	381	5,717
1986	78693	5,246	4,202	350	5,596
1987	81676	5,445	4,300	358	5,803
1988	85998	5,733	4,301	358	6,091
1989	90577	6,038	4,084	340	6,378
1990	95772	6,385	3,796	316	6,701
1991	99686	6,646	3,718	310	6,956
1992	100378	6,692	3,583	299	6,991
1993	98614	6,574	3,528	294	6,868
1994	97123	6,475	3,612	301	6,776
1995	92573	6,172	3,775	315	6,487
1996	92028	6,135	3,784	315	6,450
1997	91726	6,115	3,793	316	6,431
1998	93765	6,251	3,804	317	6,568
1999	94810	6,321	3,690	308	6,629
2000	96287	6,419	3,488	291	6,710
2001	103689	6,913	4,062	339	7,252
2002	111,700	7,447	4,426	369	7,816
2003	113,999	7,600	3,834	320	7,920
2004	116,423	7,762	3,691	308	8,070
2005	117,332	7,822	4,138	345	8,167
2006	118,573	7,905	4,245	354	8,259

TABLE 22
CONTINUING EDUCATION ENROLLMENTS AND COURSES OFFERED
1984-2006

<u>YEAR</u>	<u>STUDENT ENROLLMENT</u>		<u>COURSES OFFERED</u>	
	<u>Non-credit</u>	<u>Credit</u>	<u>Non-credit</u>	<u>Credit</u>
1984-85	8,242	693	458	27
1985-86	8,011	528	463	16
1986-87	10,772	611	485	14
1987-88	9,207	855	527	31
1988-89	11,363	1,019	557	49
1989-90	12,033	3,661*	536	148*
1990-91	12,828	3,956*	585	171*
1991-92	11,352	4,381*	612	171*
1992-93	10,484	3,901*	522	158*
1993-94	9,587	1,546	503	90
1994-95	9,476	1,593	514	111
1995-96	9,496	2,005	510	124
1996-97	8,577	2,987	383	148
1997-98	8,940	2,699	465	178
1998-99	8,454	3,083	598	195
1999-00	8,002	3,124	602	241
2000-01	8,829	3,658	590	275
2001-02	8,022	5,773	614	371
2002-03	9,355	9,920	781	483
2003-04	7,121	11,263	695	541
2004-05	7,510	12,782	668	584
2005-06	7,747	14,746	691	668

*Weekend College credit enrollments and courses were included in the years 1989-93. 1999-00 through 2001-02 statistics updated by Continuing Education. Weekend College included beginning in 2002-03.

TABLE 23
CERTIFICATES AND DEGREES CONFERRED
SINCE JUNE, 1968

<u>Year Ending</u>	<u>Certificates*</u>	<u>Associate</u>	<u>Bachelor's</u>	<u>Master's</u>	<u>Total</u>
June, 1968	0	137	126	9	272
June, 1969	0	199	209	8	416
June, 1970	0	261	307	101	669
June, 1971	0	247	347	152	746
June, 1972	1	334	407	203	945
June, 1973	5	364	430	208	1,007
June, 1974	0	383	417	302	1,102
June, 1975	13	426	456	293	1,188
June, 1976	0	444	427	277	1,148
June, 1977	0	438	473	321	1,232
June, 1978	0	424	457	322	1,203
June, 1979	11	392	448	308	1,159
June, 1980	24	502	439	246	1,211
June, 1981	32	491	475	274	1,272
June, 1982	35	623	502	288	1,448
June, 1983	33	598	499	278	1,408
June, 1984	32	668	485	199	1,384
June, 1985	38	661	512	199	1,410
June, 1986	37	569	571	188	1,365
June, 1987	41	530	525	216	1,312
June, 1988	49	484	542	217	1,292
June, 1989	37	494	586	267	1,384
June, 1990	68	526	669	275	1,538
June, 1991	69	574	679	145	1,467
June, 1992	84	559	717	147	1,507
June, 1993	79	557	704	162	1,502
June, 1994	113	530	747	170	1,560
June, 1995	96	508	755	146	1,505
June, 1996	88	473	802	181	1,544
June, 1997	86	470	687	189	1,432
June, 1998	84	470	766	187	1,507
June, 1999	82	444	765	200	1,491
June, 2000	91	444	782	205	1,522
June, 2001	75	435	713	173	1,396
June, 2002	58	490	831	181	1,560
June, 2003	70	525	854	213	1,662
June, 2004	81	566	869	201	1,717
June, 2005	83	572	907	163	1,725
June, 2006	<u>113</u>	<u>522</u>	<u>1025</u>	<u>213</u>	<u>1,873</u>
TOTAL	1,808	18,334	22,912	8,027	51,081

* Certificates were awarded prior to 1980, but accurate counts are not available.

TABLE 24
RESIDENCE OF ALUMNI* As of November, 2006

<u>Location</u>	<u>Total</u>	<u>Location</u>	<u>Total</u>
INDIANA	31,777	Montana	28
Alabama	70	Nebraska	44
Alaska	11	Nevada	76
Arizona	386	New Hampshire	26
Arkansas	37	New Jersey	66
California	550	New Mexico	58
Colorado	246	New York	119
Connecticut	68	North Carolina	336
Delaware	14	North Dakota	5
District of Columbia	6	Ohio	1,351
Florida	1035	Oklahoma	49
Georgia	313	Oregon	73
Hawaii	18	Pennsylvania	173
Idaho	14	Rhode Island	7
Illinois	618	South Carolina	148
Iowa	54	South Dakota	9
Kansas	63	Tennessee	259
Kentucky	186	Texas	595
Louisiana	28	Utah	29
Maine	18	Vermont	20
Maryland	91	Virginia	213
Massachusetts	118	Washington	132
Michigan	831	West Virginia	24
Minnesota	118	Wisconsin	169
Mississippi	24	Wyoming	16
Missouri	190	Overseas Military	13
		U.S. SUBTOTAL	40,922
		Foreign Nations/U.S. Territories	<u>72</u>
		TOTAL	40,994

* Includes only those living alumni for whom valid addresses are known.

PART III
FACULTY AND STAFF

TABLE 25
INSTITUTIONAL STAFF DATA COMPARISON
FALL SEMESTERS, 2002 - 2006

	<u>2002</u>	<u>2003</u>	<u>2004</u>	<u>2005</u>	<u>2006</u>
FACULTY					
A. Regularly Appointed Teaching Faculty by Rank					
Professor	59	63	67	64	70
Associate Professor	125	119	117	117	118
Assistant Professor	110	115	128	127	133
Instructor	20	29	23	26	17
Lecturer	<u>26</u>	<u>30</u>	<u>30</u>	<u>40</u>	<u>45</u>
TOTAL	340	356	365	374	383
B. Associate Faculty					
Graduate Assistants/Aides		65	72	56	80
ADMINISTRATIVE	241	251	272	268	281
CLERICAL	176	182 ¹⁶	187	200	197
SERVICE	<u>144</u>	<u>177¹⁶</u>	<u>165</u>	<u>198</u>	<u>201</u>
TOTAL	1,212	1,382	1,445	1,490	1,557

Notes:

Faculty Counts

1. Include librarians who hold faculty rank
2. Exclude administrators who hold faculty rank and have administrative FTE greater than .50 in a school or administrative office
3. Exclude open positions approved for recruitment
4. Include faculty on leave and visiting faculty
5. Exclude undergraduate assistants and temporary part-time staff and adjunct faculty
6. Exclude Medical Education
7. Include Graduate Assistants beginning with 2003
8. 2005 revised in 2006 to include Labor Studies
9. Exclude Continuing Studies Non-credit faculty until 2003

Administrative Counts

8. Include faculty who have .50 or greater FTE administrative responsibilities in a school or administrative office
9. Include positions less than .50 FTE
10. Include positions funded by external sources
11. Exclude vacant positions
12. Exclude Medical Education until 2003

Clerical/Service Counts

13. Include positions funded by external sources
14. Exclude vacant positions
15. Exclude Medical Education until 2003
16. Include temporary staff beginning in 2003

TABLE 26
REGULAR MINORITY EMPLOYEES
FALL SEMESTER, 2006

<u>Category</u>	<u>Total Regular Employees</u>	<u>Total Minority Employees</u>	<u>Percent Minority</u>
Faculty	383	57	14.9%
Administration	281	26	9.3%
Clerical	197	15	7.6%
Service	<u>201</u>	<u>25</u>	<u>12.4%</u>
TOTAL	1062	123	11.6%

Note: Total minority numbers revised to include multiracial employees.

TABLE 27
MINORITY EMPLOYEES BY ETHNIC CATEGORY
FALL SEMESTER, 2006

	American Indian/Alaskan Native			Asian or Pacific Islander			Black			Hispanic			Multiracial			Total		
	<u>M</u>	<u>F</u>	<u>TOT</u>	<u>M</u>	<u>F</u>	<u>TOT</u>	<u>M</u>	<u>F</u>	<u>TOT</u>	<u>M</u>	<u>F</u>	<u>TOT</u>	<u>M</u>	<u>F</u>	<u>TOT</u>	<u>M</u>	<u>F</u>	<u>TOT</u>
Faculty	3	1	4	19	13	32	8	3	11	5	2	7	3	0	3	38	19	57
Admin.	2	2	4	2	1	3	5	9	14	1	3	4	1	0	1	11	15	26
Clerical	0	3	3	0	1	1	2	5	7	0	3	3	0	1	1	2	13	15
Service	<u>2</u>	<u>0</u>	<u>2</u>	<u>3</u>	<u>2</u>	<u>5</u>	<u>9</u>	<u>3</u>	<u>12</u>	<u>0</u>	<u>1</u>	<u>1</u>	<u>4</u>	<u>1</u>	<u>5</u>	<u>18</u>	<u>7</u>	<u>25</u>
TOTAL	7	6	13	24	17	41	24	20	44	6	9	15	8	2	10	69	54	123

Note: Minority numbers revised to include multiracial employees.

TABLE 28
REGULAR EMPLOYEES BY GENDER
FALL SEMESTER, 2006

<u>Category</u>	<u>Male</u>	<u>Female</u>	<u>Total</u>	<u>% Female</u>
Professor	57	13	70	18.6%
Associate Professor	69	49	118	41.5%
Assistant Professor	78	55	133	41.4%
Instructor & Lecturer	<u>26</u>	<u>36</u>	<u>62</u>	<u>58.1%</u>
FACULTY	230	153	383	39.9%
ADMINISTRATION	121	160	281	56.9%
CLERICAL	8	189	197	95.9%
SERVICE	<u>136</u>	<u>65</u>	<u>201</u>	<u>32.3%</u>
TOTAL	495	567	1062	53.4%

TABLE 29
FULL-TIME FACULTY SALARIES BY RANK
2002 - 2006

Category	Average <u>2002-03</u>	Average <u>2003-04</u>	Average <u>2004-05</u>	Average <u>2005-06</u>	Average <u>2006-07</u>
Professor	\$70,521	\$68,070	\$70,188	\$73,377	\$75,974
Associate Professor	\$55,357	\$55,533	\$56,794	\$58,287	\$59,488
Assistant Professor	\$46,422	\$47,839	\$49,093	\$50,862	\$52,299
Instructor	\$31,352	\$37,767	\$36,579	\$38,473	\$40,747
Lecturer	\$32,900	\$34,383	\$36,039	\$35,993	\$37,413

Salaries do not include fringe benefits. Averages do not include deans, librarians, or administrative staff with faculty rank. Full-time faculty is defined as any faculty holding one of the above ranks with 0.5 or greater FTE. All positions equated to 1.0 FTE for salary computation. All salaries are stated as 10-month salaries. Adjustments have been made to reflect computation differences in converting IU or Purdue salaries from 12 to 10-month basis.

TABLE 30
SABBATICAL LEAVES BY DEPARTMENT/DIVISION
by Academic Year, 2002-2006

Year of Leave	<u>Department/Division</u>	<u>Fall</u>	<u>Spring</u>
2002-03	Biology	1	1
	Chemistry	0	1
	Computer Science	1	0
	Educational Studies	0	1
	Electrical & Computer Engr. Tech.	0	1
	Engineering	1	1
	English & Linguistics	2	2
	Geosciences	1	0
	History	1	0
	Library	0	1
	Manufacturing Technology	0	1
	Music	1	0
	Physics	1	0
	Political Science	1	0
	Public & Environmental Affairs	0	1
	Sociology & Anthropology	<u>1</u>	<u>1</u>
	TOTAL	11	11
2003-04	Economics	1	1
	Engineering	1	1
	Geosciences	1	0
	Mathematical Sciences	2	1
	Modern Foreign Languages	1	0
	Organizational Leadership & Supervision	0	1
	Political Science	1	0
	Public & Environmental Affairs	0	1
	Theatre	<u>1</u>	<u>0</u>
TOTAL	8	5	
2004-05	Accounting & Finance	0	1
	Biology	0	1
	Chemistry	1	0
	Civil & Architectural Engineering Technology	0	1
	Computer Science	1	1
	Economics	1	1
	English & Linguistics	2.5	0.5
	Fine Arts	0	1
	International Language & Culture Studies	1	0
	Library	1	0
	Management & Marketing	0	1
	Mathematical Sciences	1	0
	Music	0	2
	Nursing	2	1
	Organizational Leadership & Supervision	1	1
	Physics	0	1
Psychology	1	1	

TABLE 30
SABBATICAL LEAVES BY DEPARTMENT/DIVISION
by Academic Year, 2002-2006

<u>Year of Leave</u>	<u>Department/Division</u>	<u>Fall</u>	<u>Spring</u>
2004-05 continued	Sociology & Anthropology	1	1
	Visual Arts	<u>0.5</u>	<u>0.5</u>
	TOTAL	14	15
2005-06	Biology	1	0
	Chemistry	0	1
	Civil & Architectural Engineering Technology	0	1
	Computer Science	1	0
	Engineering	0	1
	English & Linguistics	2	2
	History	0	1
	International Language & Culture Studies	1	0
	Library	0.5	0.5
	Management & Marketing	0	1
	Mathematical Sciences	1	0
	Nursing	1	1
	Psychology	1	1
	Public & Environmental Affairs	0	1
	Sociology & Anthropology	1	0
	Visual Arts	<u>0</u>	<u>1</u>
	TOTAL	9.5	11.5
2006-07	Accounting & Finance	1	0
	Biology	1	2
	Civil & Architectural Engineering Technology	0	1
	Communication	0	2
	Computer Science	1	0
	Economics	1	0
	Educational Studies	1	1
	Engineering	0	1
	History	2	2
	International Language & Culture Studies	1	0
	Library	1	1
	Mathematical Sciences	1	0
	Mechanical & Industrial Engineering Technology	1	0
	Nursing	2	2
	Organizational Leadership & Supervision	1	0
	Psychology	1	1
	Sociology & Anthropology	2	1
	Visual Arts	<u>0</u>	<u>2</u>
	TOTAL	17	16

TABLE 31
TENURED FACULTY* BY DEPARTMENT/DIVISION
FALL SEMESTER, 2006

	Number of <u>Faculty*</u>	Number <u>Tenured</u>	Percent <u>Tenured</u>
ARTS AND SCIENCES			
Audiology and Speech Sciences	3	1	33%
Biology	18	11	61%
Chemistry	12	8	67%
Communication	12	7	58%
English and Linguistics	27	14	52%
Geosciences	5	3	60%
Gerontology	1	0	0%
History	10	4	40%
International Language & Culture Studies	12	4	33%
Mathematical Sciences	26	16	62%
Philosophy	10	3	30%
Physics	6	5	83%
Political Science	6	3	50%
Psychology	15	9	60%
Sociology and Anthropology	17	8	47%
Women's Studies	<u>0</u>	<u>0</u>	<u>0%</u>
TOTAL	180	96	53%
BUSINESS AND MANAGEMENT SCIENCES			
Accounting and Finance	10	5	50%
Economics	8	5	63%
Management and Marketing	<u>13</u>	<u>6</u>	<u>46%</u>
TOTAL	31	16	52%
EDUCATION			
Educational Studies	14	5	36%
Professional Studies	<u>10</u>	<u>3</u>	<u>30%</u>
TOTAL	24	8	33%
ENGINEERING, TECHNOLOGY, AND COMPUTER SCIENCE			
Civil and Architectural Engineering Tech.	7	4	57%
Computer Science	12	5	42%
Elec. and Computer Engineering Technology	6	3	50%
Engineering	17	9	53%
Mechanical & Industrial Engineering Technology	<u>7</u>	<u>5</u>	<u>71%</u>
TOTAL	49	26	53%
HEALTH SCIENCES			
Consumer and Family Sciences	2	1	50%
Dental Education	10	3	30%
Human Services	3	1	33%
Nursing	<u>14</u>	<u>7</u>	<u>50%</u>
TOTAL	29	12	41%

Table 31 continued on next page

TABLE 31
TENURED FACULTY* BY DEPARTMENT/DIVISION, continued
FALL SEMESTER, 2006

	<u>Number of Faculty*</u>	<u>Number Tenured</u>	<u>Percent Tenured</u>
LABOR STUDIES			
Labor Studies	2	1	50%
LIBRARY			
Library	10	5	50%
ORGANIZATIONAL LEADERSHIP AND SUPERVISION			
Organizational Leadership and Supervision	8	6	75%
PUBLIC AND ENVIRONMENTAL AFFAIRS			
Public and Environmental Affairs	8	3	38%
VISUAL AND PERFORMING ARTS			
Music	21	6	29%
Theatre	7	2	29%
Visual Arts	<u>14</u>	<u>6</u>	<u>43%</u>
TOTAL	42	14	33%
TOTAL CAMPUS	383	187	49%

* Excludes members of the administrative staff who hold faculty rank.

TABLE 32
TENURED FACULTY* BY RANK AND SEX
FALL SEMESTER, 2006

		<u>Professor</u>	<u>Associate</u>	<u>Assistant</u>	<u>Instructor/ Lecturer</u>	<u>TOTAL</u>
MALE	TENURED	54	62	7	1	124
	NONTENURED	<u>3</u>	<u>7</u>	<u>71</u>	<u>25</u>	<u>106</u>
	TOTAL	57	69	78	26	230
	% of Males Tenured	95%	90%	9%	4%	54%
FEMALE	TENURED	13	41	5	4	63
	NONTENURED	<u>0</u>	<u>8</u>	<u>50</u>	<u>32</u>	<u>90</u>
	TOTAL	13	49	55	36	153
	% of Females Tenured	100%	84%	9%	11%	41%

* Excludes members of the administrative staff who hold faculty rank.

PART IV
SOURCES OF SUPPORT

TABLE 33
GENERAL FUNDS OPERATING BUDGET INCOME ESTIMATES
2002-2003 through 2006-07

<u>Category</u>	<u>2002-03</u>	<u>2003-04</u>	<u>2004-05</u>	<u>2005-06</u>	<u>2006-07</u>
Student Fee Income	31,459,265	35,590,329	38,701,459	41,493,230	43,764,715
Facilities & Administrative Recovery	88,650	91,310	100,000	100,000	100,000
Interest Income	1,031,600	775,528	700,000	800,000	725,000
Other Income	<u>416,892</u>	<u>376,567</u>	<u>374,000</u>	<u>488,564</u>	<u>513,765</u>
TOTAL	\$32,996,407	\$36,833,734	\$39,875,459	\$42,881,794	\$45,103,480
STATE APPROPRIATIONS					
General Operating	\$29,995,313	\$32,383,338	\$34,152,780	\$34,961,547	\$36,043,187
Fee Replacement	<u>4,535,071</u>	<u>3,683,717</u>	<u>3,331,188</u>	<u>3,334,353</u>	<u>3,240,770</u>
TOTAL	\$34,530,384	\$36,067,055	\$37,483,968	\$38,295,900	\$39,283,957
TOTAL FUNDS AVAILABLE	\$67,526,791	\$72,900,789	\$77,359,427	\$81,177,694	\$84,387,437

TABLE 34
STATE APPROPRIATION* AS A PERCENT
OF BUDGETED GENERAL UNRESTRICTED FUNDS**
1975-76 through 2006-07

	<u>Total Income Budget</u>	<u>Budgeted State Appropriation</u>	<u>Percent of Total</u>	<u>Percent Change In State Appropriation</u>
1975-76***	\$10,633,598	\$7,780,210	73.2%	n.a.
1976-77	11,690,723	8,473,751	72.5%	8.9%
1977-78	12,585,626	8,768,897	69.7%	3.5%
1978-79	13,539,842	9,607,584	71.0%	9.6%
1979-80	14,213,160	10,779,305	75.8%	12.2%
1980-81	15,829,120	11,962,379	75.6%	11.0%
1981-82	18,411,187	13,463,390	73.1%	12.5%
1982-83	19,379,995	13,370,377	69.0%	- 0.7%
1983-84	20,881,207	14,275,459	68.4%	6.8%
1984-85	22,479,239	15,079,473	67.1%	5.6%
1985-86	24,284,306	16,853,082	69.4%	11.8%
1986-87	28,436,119	18,408,554	64.7%	9.2%
1987-88	29,644,275	18,864,730	63.6%	2.5%
1988-89	32,755,275	21,003,637	64.1%	11.3%
1989-90	35,278,893	22,412,220	63.5%	6.7%
1990-91	38,208,192	23,891,417	62.5%	6.6%
1991-92	42,431,873	26,520,748	62.5%	11.0%
1992-93	43,651,789	26,013,589	59.6%	- 1.9%
1993-94	45,345,131	26,888,666	59.3%	3.4%
1994-95	46,263,898	26,807,798	57.9%	- 0.3%
1995-96	47,966,014	27,551,784	57.4%	2.8%
1996-97	49,120,991	28,378,696	57.8%	3.0%
1997-98	51,982,158	30,205,479	58.1%	6.4%
1998-99	53,224,315	30,760,175	57.8%	1.8%
1999-2000	56,680,056	32,112,054	56.7%	4.4%
2000-01	59,419,950	33,665,568	56.7%	4.8%
2001-02	62,684,188	34,308,150	54.7%	1.9%
2002-03	67,526,791	34,530,384	51.1%	0.6%
2003-04	72,900,789	36,067,055	49.5%	4.5%
2004-05	77,359,427	37,483,968	48.5%	3.9%
2005-06	81,177,694	38,295,900	47.2%	2.2%
2006-07	84,387,437	39,283,957	46.6%	2.6%

* Includes Fee Replacement Appropriation

** Using budget data

*** First year of combined Indiana and Purdue operations

TABLE 35
STUDENT FINANCIAL AID BY TYPE OF AID
1975-76 through 2005-06

	<u>Scholarships and Grants</u>	<u>Loans</u>	<u>All Employment</u>	<u>TOTAL</u>
1975-76	\$718,096	\$398,350	\$100,902	\$1,217,348
1976-77	978,679	320,589	159,673	1,458,941
1977-78	925,198	393,836	123,973	1,443,007
1978-79	917,814	487,134	152,805	1,557,753
1979-80	1,464,768	746,284	165,545	2,376,597
1980-81	1,625,858	1,302,951	513,673	3,442,482
1981-82	1,747,630	1,961,328	433,227	4,142,185
1982-83	2,113,758	2,293,424	619,854	5,027,036
1983-84	2,457,014	2,708,963	1,117,775	6,283,752
1984-85	2,520,201	2,672,332	941,048	6,133,581
1985-86	2,550,234	2,630,427	1,175,405	6,356,066
1986-87	2,461,548	2,222,278	1,057,820	5,741,646
1987-88	2,816,082	2,503,969	924,177	6,244,228
1988-89	3,271,178	3,444,215	1,218,931	7,934,324
1989-90	4,128,093	3,072,032	828,023	8,028,148
1990-91	4,151,073	4,010,242	787,022	8,948,337
1991-92	5,189,303	4,504,399	166,775	*9,860,477
1992-93	6,237,330	4,643,142	158,295	11,038,767
1993-94	5,231,889	7,639,649	144,040	13,015,578
1994-95	5,377,367	9,606,031	131,618	15,115,016
1995-96	5,595,853	12,327,329	136,831	18,060,013
1996-97	6,403,831	13,569,997	141,970	**20,115,798
1997-98	6,788,954	13,183,114	120,464	20,092,532
1998-99	7,436,817	13,076,024	199,001	20,711,842
1999-2000	8,388,999	13,626,749	203,438	22,219,186
2000-01	9,178,934	15,379,866	181,848	24,740,648
2001-02	12,784,601	18,763,313	***1,647,740	***33,195,654
2002-03	14,773,872	22,745,691	2,161,684	39,681,247
2003-04	17,420,382	28,239,317	2,432,846	48,092,545
2004-05	****19,440,249	****32,236,129	****2,743,831	****54,420,209
2005-06	20,233,098	34,237,381	2,921,728	57,392,207

* Beginning with 1991-92 excludes off-campus employment not administered by the Financial Aid office

** Beginning with 1996-97 includes external billings not previously reported.

*** 2001-02 restated to reflect new format required by the Board of Trustees; all on-campus student employment included

**** 2004-05 data revised.

TABLE 36
STUDENT FEES PER CREDIT HOUR
1975-76 through 2006-07

	Undergraduate			Undergraduate			Graduate	
	<u>Resident</u>			<u>Non-Resident</u>			<u>Resident</u>	<u>Non-Resident</u>
1975-76	\$21.00		\$42.00	IU	\$26.00	\$52.00	IU	
			\$41.00	PU		\$51.00	PU	
1976-77	\$21.00		\$42.00	IU	\$26.00	\$52.00	IU	
			\$41.00	PU		\$51.00	PU	
1977-78	\$23.00		\$50.00	IU	\$30.00	\$60.00	IU	
			\$49.00	PU		\$59.00	PU	
1978-79	\$24.00	IU	\$55.00	IU	\$32.00	\$65.00	IU	
	\$24.50	PU	\$54.00	PU		\$64.00	PU	
1979-80	\$26.25		\$58.50		\$34.25	\$69.00		
1980-81	\$28.25		\$63.50		\$37.00	\$75.00		
1981-82	\$32.45		\$76.15		\$42.45	\$89.95		
1982-83	\$37.30		\$91.50		\$48.80	\$108.00		
1983-84	\$39.65		\$98.60		\$52.00	\$116.90		
1984-85	\$42.45		\$105.50		\$55.65	\$125.00		
1985-86	\$45.00		\$111.75		\$59.00	\$132.50		
1986-87	\$47.75		\$118.50		\$62.50	\$140.50		
1987-88	\$50.25		\$124.50		\$66.00	\$147.50		
1988-89	\$53.00		\$131.25		\$69.50	\$155.50		
1989-90	\$56.20		\$139.15		\$73.65	\$164.85		
1990-91	\$59.55		\$147.50		\$78.05	\$174.75		
1991-92	\$64.30		\$159.30		\$84.30	\$188.75		
1992-93	\$69.45		\$172.05		\$91.05	\$203.85		
1993-94	\$74.30		\$184.10		\$97.40	\$218.10		
1994-95	\$80.25		\$198.85		\$105.20	\$235.55		
1995-96	\$84.25		\$208.80		\$110.45	\$247.35		
1996-97*	\$93.85		\$224.65		\$121.00	\$264.75		
1997-98	\$97.60		\$235.85		\$125.85	\$277.95		
1998-99	\$101.50		\$247.65		\$130.90	\$291.85		
1999-00	\$106.30		\$260.50		\$137.30	\$307.10		
2000-01**	\$114.85		\$277.85		\$147.10	\$326.60		
2001-02	\$123.35		\$298.70		\$158.05	\$351.30		
2002-03 New ***	\$152.70		\$345.55		\$190.85	\$403.45		
2002-03 Continuing	\$135.70		\$328.55		\$173.85	\$386.45		
2003-04 New	\$170.25		\$385.20		\$210.35	\$448.00		
2003-04 Continuing	\$152.40		\$366.75		\$192.50	\$429.55		
2004-05 New	\$177.05		\$408.30		\$218.75	\$474.90		
2004-05 Continuing	\$158.50		\$388.75		\$200.20	\$455.30		
2005-06 New	\$187.65		\$432.80		\$231.90	\$503.40		
2005-06 Continuing	\$168.00		\$412.10		\$212.20	\$482.60		
2006-07 New	\$201.35		\$461.20		\$248.25	\$536.05		
2006-07 Continuing	\$198.90		\$458.75		\$245.80	\$533.60		

* Laboratory and special fees included in basic fee beginning this year.

** Technology fee assessed separately from 1996-97 to 2000-01, then included in basic fees. Student Service and parking fees assessed separately.

*** Two-tier fee schedule beginning 2002-03.

TABLE 37
SOURCES AND MAJOR DISTRIBUTION OF BUDGETED FUNDS
2002-03 through 2006-07

<u>Sources of Funds</u>	<u>2002-03</u>	<u>2003-04</u>	<u>2004-05</u>	<u>2005-06**</u>	<u>2006-07***</u>
State Appropriations	51.1%	49.5%	48.5%	47.2%	46.6%
Student Fees	46.6%	48.8%	50.0%	51.1%	51.9%
Other	<u>2.3%</u>	<u>1.7%</u>	<u>1.5%</u>	<u>1.7%</u>	<u>1.5%</u>
TOTAL	100.0%	100.0%	100.0%	100.0%	100.0%
<u>Major Distribution Areas</u>					
Instruction/Dept. Research	42.4%	44.0%	45.2%	39.7%	38.6%
Physical Plant	11.8%	11.7%	11.5%	10.5%	10.8%
Staff Welfare	18.6%	19.1%	19.6%	19.5%	19.5%
Support Areas *	12.4%	12.1%	11.4%	17.8%	18.2%
Student Services	4.6%	4.3%	4.0%	3.9%	3.9%
Central Services	1.3%	1.3%	1.2%	1.2%	1.2%
Fee Remissions **	2.2%	2.4%	2.8%	3.4%	3.9%
Debt Service	<u>6.7%</u>	<u>5.1%</u>	<u>4.3%</u>	<u>4.1%</u>	<u>3.8%</u>
TOTAL	100.0%	100.0%	100.0%	100.1%	99.9%

* Support Areas comprised of former fields General Administration and General Institutional Services as of 2003-04; totals restated.

** Categories revised in 2005-06 to follow organizational structure.

*** CELT, CASA, and related programs moved from Academic to Support Areas in 2006-07 (0.7%).

TABLE 38
GRANTS AND CONTRACTS BY FUNDING SOURCE
2001-02 through 2005-06

	<u>2001-02</u>	<u>2002-03</u>	<u>2003-04</u>	<u>2004-05</u>	<u>2005-06</u>
Private & Area Organizations	\$1,343,048	\$2,369,070	\$1,565,105	\$1,738,602	\$1,480,982
Federal Agencies	833,583	734,026	520,326	1,105,268	937,950
State Agencies	416,857	531,856	2,702,273	745,414	2,095,739
University Support and Other	<u>235,155</u>	<u>177,368</u>	<u>215,578</u>	<u>535,579</u>	<u>1,062,027</u>
TOTAL	\$2,828,643	\$3,812,320	\$5,003,282	\$4,124,863	\$5,576,698

TABLE 39
SOURCES OF GIFTS TO IPFW
2001-02 through 2005-06

Source of Funds	<u>2001-02</u>	<u>2002-03</u>	<u>2003-04</u>	<u>2004-05</u>	<u>2005-06</u>
IPFW Graduates	\$168,158	\$133,103	\$158,638	\$162,221	\$158,592
Corporations	401,263	1,097,546	894,915	1,187,795	920,816
Corporate Matching Gifts	31,300	25,599	42,766	31,877	48,118
Community Organizations and Foundations	597,012	456,545	2,172,915	991,565	1,055,727
Community (Friends)	<u>626,198</u>	<u>698,131</u>	<u>3,758,122</u>	<u>1,015,983</u>	<u>6,112,225</u>
TOTAL	\$1,823,931	\$2,410,924	\$7,027,356	\$3,389,441	\$8,295,478

Note: 2001-02 and 2004-05 data revised.

TABLE 40
SUMMARY OF GIFTS TO IPFW
1985-86 through 2005-06

<u>Year</u>	<u>Total Amount</u>	<u>Year</u>	<u>Total Amount</u>
1985-86	\$326,748	1996-97	\$1,300,781
1986-87	\$409,462	1997-98	\$2,449,810
1987-88	\$491,034	1998-99	\$1,539,041
1988-89	\$1,376,754	1999-00	\$1,731,624
1989-90	\$783,577	2000-01	\$2,113,185
1990-91	\$2,137,795	2001-02	\$1,823,931
1991-92	\$3,169,993	2002-03	\$2,410,924
1992-93	\$1,001,186	2003-04	\$7,027,356
1993-94	\$1,141,748	2004-05	\$3,389,411
1994-95	\$1,008,213	2005-06	\$8,295,478
1995-96	\$2,823,270		

Note: 2001-02 and 2004-05 data revised.

PART V
FACILITIES

TABLE 41
HELMKE LIBRARY HOLDINGS
1972 through 2006

	<u>Volumes**</u>	<u>Government Publications***</u>	<u>Microfilm Reels</u>	<u>Other Microforms****</u>	<u>TOTAL*****</u>
1972	120,069		1,293	6,064	127,426
1973	136,426		1,573	6,137	144,136
1974	147,160		1,844	8,256	157,260
1975	161,490		2,769	8,398	172,657
1976	156,516		4,275	7,589	168,380
1977*	175,789	26,079	4,330	9,680	215,878
1978	182,132	33,969	5,815	30,112	252,028
1979	198,391	42,052	6,060	43,530	290,033
1980	217,270	50,858	6,849	53,545	328,522
1981	228,151	58,904	7,477	86,995	381,527
1982	234,431	63,055	8,352	107,542	413,380
1983	235,617	67,712	8,895	123,103	435,327
1984	240,874	72,980	9,039	150,805	473,698
1985	246,885	75,070	9,635	172,419	504,009
1986	252,887	78,911	10,595	194,440	536,833
1987	259,309	82,632	10,830	211,313	564,084
1988	265,611	87,041	11,033	231,021	594,706
1989	273,941	91,416	11,156	245,173	621,686
1990	277,545	94,522	11,253	273,435	656,755
1991	281,344	96,823	11,359	321,561	711,087
1992	284,904	102,431	11,477	359,040	757,852
1993	290,562	106,677	11,575	395,762	804,576
1994	295,115	110,697	11,672	416,898	834,382
1995	299,235	113,974	11,777	444,128	869,114
1996	305,090	116,721	11,823	469,714	903,348
1997	311,070	119,638	11,879	489,819	932,406
1998	316,528	121,587	12,101	502,167	952,383
1999	314,929	116,936	12,648	510,827	955,340
2000	333,323	118,646	13,049	521,048	986,066
2001	338,113	120,586	13,203	520,916	992,818
2002	346,015	133,977	13,367	523,152	1,016,511
2003	346,295	114,693	13,455	524,714	999,157
2004	352,023	122,928	13,551	528,541	1,017,043
2005	359,036	115,766	13,654	528,372	1,016,828
2006	363,536	114,555	13,631	531,097	1,022,819

- * In accord with ACRL standards, bound serial volumes counted in volume count.
- ** Does not include government documents; net of retirement of obsolete materials.
- *** Does not include microforms or maps.
- **** Includes government documents.
- ***** Total does not include computer disks, videotapes, art slides, cd rom's and other media.

TABLE 42
CAPITAL HOLDINGS

	<u>Date Acquired/ Constructed</u>	<u>Gross Square Feet</u>	<u>Original Cost</u>
West Campus Storage	1895	6,000	Unknown
Child Care Center	1956	5,135	***\$20,000
Alfred W. Kettler Hall	1963	232,002	\$5,600,000
Physical Plant Building	1963	9,411	*
Extension Service Building	1963	5,525	*
Greenhouse	1964	709	***\$1,500
Walter E. Helmke Library	1970	116,535	\$4,200,000
Floyd R. Neff Hall	1970	111,890	\$4,415,000
Chiller Plant	1970	8,541	\$742,000
Walter W. Walb Student Union	1971	92,231	\$4,000,000
Crooked Lake Biological Station	1975	6,261	n.a.
Equipment Material & Storage Building	1978	581	\$295,000
Fleet Auto Storage Building	1978	2,188	**
Classroom-Medical Building	1981	94,508	\$5,990,000
Hilliard Gates Sports Center	1981	76,167	\$4,117,000
Life Sciences Resource Center	1986	9,543	\$1,200,000
Warehouse/Printing Services	1990	13,368	\$1,089,500
Fine Arts Building	1991	62,265	\$4,870,000
Parking Garage #1	1991	235,294	\$4,500,000
Ernest E. Williams Theatre	1992	51,631	\$4,650,000
Engineering, Technology, and Computer Science Building	1992	78,933	\$10,500,000
Science Building	1997	130,696	\$20,700,000
Parking Garage #2	1997	286,231	\$7,200,000
Fleet Wash Bay	1999	501	\$50,000
Sand Salt Storage	1999	2,095	\$45,000
Press Box	2002	856	\$48,000
Soccer Support Facility	2002	5,870	\$740,000
Willis Family Bridge	2003	3,581	\$2,300,000
Hobson Center	2004	2,856	\$375,000

* Included in cost of Alfred W. Kettler Hall

** Included in cost of Equipment Material & Storage Building

*** Estimate of original cost. Exact cost unknown.